

2004-05

On Stage in North Carolina



Your guide
to this season's array of
professional touring
cultural attractions,
brought to you by
members of the NC
Presenters Consortium.

ON STAGE IN NORTH CAROLINA, the official calendar of touring events presented by the members of the NC Presenters Consortium, is made possible through the generous support of TIAA-CREF (corporate sponsor to NCP), the NC Arts Council (a state agency), and members of the NC Presenters Consortium (a not-for-profit organization).

TIAA
CREF

arts



WWW.NCPRESENTERS.ORG



The outstanding talent of tonight's stars is reflected in the great appreciation of their audience.

Which, not surprisingly, is where you'll find us.

Across the country, TIAA-CREF is proud to help support the performing arts.

Because we provide financial services to over two million people nationwide, we're committed to their communities and their quality of life. We hope you enjoy tonight's performance.

TIAA-CREF.org
877-267-4505





Welcome to
what's happening
On Stage
in North Carolina

This handy guide lists more than 500 professional touring attractions scheduled at 50+ venues from the mountains to the coast during the coming year. Each venue is a member of North Carolina Presenters Consortium, one of the nation's largest and most effective performing arts presenting networks, whose mission is to bring audiences and artists together throughout our grand state.

Whether you're heading to charming theatres in small towns or expansive urban arts centers, consider ***On Stage in North Carolina*** your invitation to invigorating performances spanning the spectrum from jazz to bluegrass, opera to modern dance, Broadway musicals, ballet, children's theatre, world music, riveting drama and everything in-between.

Visit www.ncpresenters.org for an even more-detailed statewide calendar with convenient links to performing arts centers throughout the state. Contact the convention & visitor bureaus listed with each venue in this guide for helpful information on loads of services offered in these NC communities. And see each issue of ***Our State*** magazine for a full-page listing of more events taking place on Tar Heel stages for the coming month.

It's an undisputable fact that North Carolina is abundant with an unparalleled wealth of cultural diversity and artistic resources. Come see us — and take time to take in a show. This “state we're in” is about as good as it gets!

John W. Ellis

John W. Ellis, President
NC Presenters Consortium, Inc.



Mountain



Piedmont

Map indicates NCPC member venues with seasons displayed within.

ON STAGE IN NORTH

COASTAL REGION

Clinton , Sampson CenterStage Performing Arts Series.....	34
Elizabeth City , College of the Albemarle.....	36
Greenville , East Carolina University.....	35
Kitty Hawk , Outer Banks Forum for the Lively Arts.....	32
Manteo , Roanoke Island Festival Park.....	37
Morehead City , Crystal Coast Civic Center.....	32
Oriental , Pamlico Musical Society.....	35
Rocky Mount , The Dunn Center.....	37
Wilmington , Thalian Hall Main Attractions.....	33
Wilmington , UNC Wilmington Arts in Action Performance Series ...	36
Wilson , Boykin Center.....	38

PIEDMONT REGION

Albemarle , Stanly County Concert Association.....	27
Cary , Town of Cary.....	16
Charlotte , Children's Theatre of Charlotte.....	17
Charlotte , NC Blumenthal Performing Arts Center.....	19
Clayton , The Clayton Center.....	21
Davidson , Davidson College.....	18
Davidson , Friends of the Arts at Davidson.....	27
Durham , Carolina Theatre of Durham.....	17
Durham , Duke Performances.....	23
Durham , Mallarmé Chamber Players.....	26
Durham , St. Joseph's Historic Foundation, Inc.	25
Elon , Elon University.....	20
Greensboro , Carolina Pops, Greensboro Symphony.....	22
Greensboro , Carolina Theatre of Greensboro.....	21
Greensboro , UNC Greensboro.....	29
Hamlet , Richmond Community College.....	29



CAROLINA 2004-05

High Point , <i>High Point Theatre</i>	25
Louisburg , <i>Louisburg College Auditorium</i>	22
Mocksville , <i>Davie County Arts Council</i>	18
Mount Airy , <i>Andy Griffith Playhouse</i>	28
Pembroke , <i>UNC Pembroke</i>	30
Raleigh , <i>Artsposure</i>	14
Raleigh , <i>NCSU Center Stage</i>	16
Raleigh , <i>North Carolina Symphony Pops Series</i>	14
Raleigh , <i>PineCone</i>	15
Salisbury , <i>Rowan County Concert Association</i>	24
Smithfield , <i>Johnston Community College</i>	20
Supply , <i>Brunswick Community College</i>	38
Wingate , <i>Wingate University</i>	31
Winston-Salem , <i>Secret Artists Series of Wake Forest University</i> ..	24
Winston-Salem , <i>Stevens Center</i>	26
Yanceyville , <i>Caswell County Civic Center</i>	31

MOUNTAIN REGION

Asheville , <i>Asheville Bravo Concerts</i>	11
Asheville , <i>Asheville Chamber Music Series</i>	13
Asheville , <i>Diana Wortham Theatre</i>	10
Asheville , <i>UNC Asheville Cultural Events</i>	12
Boone , <i>Appalachian State University</i>	6
Brevard , <i>Porter Center for Performing Arts</i>	13
Lenoir , <i>Broyhill Civic Center</i>	8
Montreat , <i>Montreat College Friends of Music</i>	11
Morganton , <i>C2MMA</i>	9
Robbinsville , <i>Stecoah Valley Center</i>	12
Spindale , <i>The Foundation, Isothermal Community College</i>	9
West Jefferson , <i>Ashe County Arts Council</i>	6
Wilkesboro , <i>Wilkes Community College</i>	7



Appalachian State University

Performing Arts Series • Farthing Auditorium
733 Rivers Street, Boone, NC
www.oca.appstate.edu • boxoffice@appstate.edu

800-841-ARTS (2787)

Boone Convention & Visitor Bureau: 251-262-9867
www.visitBooneNC.com

Wed, Oct 6 Lake Wobegon Days:
An Evening with
Garrison Keillor



Garrison Keillor

Tue, Oct 12 Balé Folclórico da Bahia

Sat, Oct 23 American Brass Quintet

Sat, Nov 6 Sol y Canto

Thu, Nov 11 Stanislavsky Opera
Company: La Traviata

Tue, Nov 30 Chanticleer Holiday Concert

Sat, Jan 23 Marcus Roberts Trio

Sat, Feb 5 Momix: Baseball

Thu,
Feb 10 Habib Koite &
Bamada with
Guy Davis: From
Mali to Memphis



Habib Koite

Sat,
Feb 26 Rani Arbo &
daisy mayhem

Wed, Mar 2 Natalie MacMaster

Thu, Mar 17 National Symphony Orchestra,
Leonard Slatkin, Conductor



Chanticleer



Rani Arbo
& daisy
mayhem

Ashe County Arts Council

Ashe Arts Center
303 School Avenue, West Jefferson, NC
www.ashecountyarts.org • jlashearts@skybest.com

336-846-ARTS

Ashe County Chamber of Commerce: 336-246-9550
www.ashechamber.com

Sat, Oct 23 Lynne Rothrock
Thu, Dec 16 Christine Lavin
Mon, Jan 31 Chestnut Brass
Sat, Mar 12 Lynn Trefzger



Chestnut
Brass



Christine
Lavin



Lynn
Trefzger



Wilkes Community College

Walker Center

1328 S. Collegiate Drive, Wilkesboro, NC

www.walkercenteronline.org • kathy.gray@wilkescc.edu



336-838-6260

Wilkes Chamber of Commerce: 336-838-8662
www.wilkesnc.org

- Fri, Aug 20 1964 The Tribute
Sat, Sep 11 The Four Tops
Sat, Sep 25 Singing in the Foothills
Gospel Festival
Tue, Oct 12 The Capitol Steps
Thu, Nov 11 Keep on the Sunny Side
Thu, Dec 16 The Lettermen Christmas Show
Fri, Jan 7 The Kingdom Heirs
with Victoria Huggins
Fri, Jan 21 Eddie Miles: Salute to Elvis &
Other Country Legends
Fri, Jan 28 Doyle Lawson & Quicksilver
Fri, Feb 18 Larry Cordle &
Lonesome Standard Time
Sat, Feb 19 Gary Puckett
Fri, Feb 25 Gold City
Fri, Mar 4 Leahy
Fri, Mar 11 The Inspirations,
The Primitive Quartet
& The Wishons
Thu, Mar 31 Jim Brickman
Fri, Apr 15 Englebert Humperdinck
Thu-Sun, Apr 28-May 1 MerleFest 2005
Fri, May 20 The Comedy of Carl Hurley
Sat, May 21 The Dove Brothers, Palmetto
State Quartet & Michael Combs



The Lettermen



*Gary
Puckett*



Leahy



The Four Tops



Broyhill Civic Center

J. E. Broyhill Civic Center

1913 Hickory Blvd SE, Lenoir, NC

www.broyhillcenter.com • dbriggs@cccti.edu

828-726-2407

Caldwell Chamber of Commerce: 828-726-0616

www.caldwellcochamber.org

- Fri, Sep 17 Nitty Gritty Dirt Band
Tue, Sep 21 Elliot Engle/Victorian Novel
Thu, Sep 23 Solazo
Sat, Oct 2 Capitol Steps
Sat, Oct 23 Illrd Tyme Out with Homi Deaton
Fri, Nov 5 Doyle Lawson & Quicksilver
Fri, Nov 12 Comedy Pet Theatre
Tue, Nov 30 Fiddler on the Roof
Fri, Dec 10 Puddingstone Christmas
Fri, Dec 17 The Lettermen
Sat, Jan 15 Windham Hill Winter Solstice Tour
Thu, Jan 20 Barbara Bailey Hutchison
Sat, Jan 22 James Gregory
Thu, Feb 3 Richard Grimes, percussionist
Sat, Feb 5 Pardon My Southern Accent
Thu, Feb 10 Broadway Big Band
Sat, Feb 19 Rhonda Vincent & Mountain Heart
Sat, Feb 26 Best Little Whorehouse in Texas
Sat, Mar 5 Etta Mae & Southern Fried Comedy Chicks
Sat, Mar 26 Caldwell Musicians' Showcase
Fri, Apr 1 Killer Beaz
Sat, Apr 16 BeauSoleil



The Lettermen

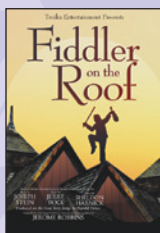
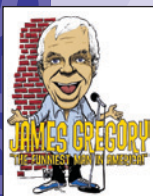

Nitty Gritty Dirt Band



TIAA
CREF

CoMMA

City of Morganton Municipal Auditorium
401 S. College Street, Morganton, NC
www.ci.morganton.nc.us • www.commaarts.org



828-433-SHOW • 800-939-SHOW

Burke County Travel & Tourism: 828-433-6793
www.hci.net/~bcttc



Kathy Mattea

Fri, Aug 27 The Temptations Review
with Dennis Edwards

Thu, Sep 16 James Gregory

Sat, Oct 23 Keep on the Sunny Side

Thu, Oct 28 Cats

Fri-Sat, Nov 26-27 Holiday Spectacular On Ice

Fri, Dec 17 Kathy Mattea Christmas

Sat, Jan 15 Solazo/Miguel Pico

Thu, Feb 17 Abba Mania

Sat, Apr 2 Bering Strait

Sat, Apr 23 The Rat Pack
Live From Vegas

Fri, May 6 The Heart Is a
Lonely Hunter

Fri, May 13 The Kingston Trio



Abba Mania



Cats



The Temptations Review

The Foundation

Isothermal Community College
Frank & Mabel West Auditorium

286 ICC Loop Rd, Hwy 74A Bypass, Spindale, NC

www.FoundationShows.org • pacc@isothermal.edu



828-286-9990

Rutherford County TDA: 800-849-5998
www.rutherfordcountytourism.com

FALL MAINSTAGE SERIES

Thu, Sep 23 Rhonda Vincent
& The Rage

Fri, Oct 29 Blue Highway
& Primitive Quartet

Sat, Nov 13 John Anderson

Tue, Dec 14 Christine Lavin

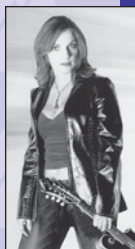

Rhonda
Vincent

CHILDREN'S SERIES

Call us or visit our website
for details on our 7 shows for
young audiences, scheduled
from Sept. 2004 – Apr. 2005



John Anderson

Diana Wortham Theatre

Diana Wortham Theatre at Pack Place

2 South Pack Square, Asheville, NC

www.dwtheatre.com • info@dwtheatre.com



828-257-4530

Asheville Convention & Visitors Bureau: 828-258-6102

www.exploreasheville.com



Noel Freidline

Sat, Sep 25 Jim Brickman

Sat, Oct 2 Doc Watson & David Holt

Wed, Oct 20 Capitol Steps

Fri-Sat, Hubbard

Nov 12-13 Street 2

Sat, Nov 20 Noel Freidline Quintet

Sun, Dec 19 A Swannanoa Solstice

Thu-Fri, Feb 3-4 Aquila Theatre Company

Fri, Feb 25 Rani Arbo & daisy mayhem

Sat, Feb 26 Caroline Drury

Tue-Wed, Mar 1-2 Parsons Dance Company

Thu, Mar 10 Liz Carroll & John Doyle

Sat, Mar 12 Karla Bonoff

Fri-Sat, Ronald K. Brown/
Mar 18-19 Evidence

Wed-Thu, The Acting
Mar 23-24 Company

Fri, Mar 25 Battlefield Band

Thu-Fri, Apr 21-22 NicolasLeichterDance

Sat, Apr 23 the bluehouse

Thu, Jesse
Apr 28 Cook

Fri, Apr 29 Flook

Thu, Curtis
May 12 Stigers

Fri, Cathie
May 13 Ryan
Band

Parsons Dance Company



Doc Watson & David Holt



Cathie Ryan



The Acting Company

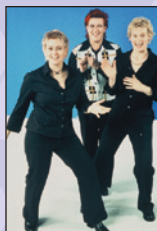

the bluehouse



Jesse Cook



Rani Arbo & daisy mayhem



Karla Bonoff



Montreat College Friends of Music

Chapel of the Prodigal
Montreat College, Montreat, NC
www.montreat.edu/fine_arts/music



828-669-8012 x. 3771

Asheville Convention & Visitors Bureau: 828-258-6102
www.exploreasheville.com

- Sun, Sep 19 Jeff Prillaman, tenor
(Chapel of the Prodigal)
- Tue, Oct 26 Joy Brown Wiener, violinist
(Chapel of the Prodigal)
- Fri-Sat, Dec 3-4 Christmas Madrigal Dinner,
Montreat College Chamber Choir,
(Manor House, Black Mtn campus)
- Tue, Dec 7 Montreat College Concert Choir
(Gaither Chapel)
- Mon, Feb 14 Kiev Youth Orchestra & Chorus
(Anderson Auditorium)
- Sun, Feb 27 Asheville Lyric Opera
(Chapel of the Prodigal)
- Tue, Mar 22 US Air Force Tradewinds Quintet
(Chapel of the Prodigal)



Asheville
Lyric
Opera



Kiev Youth Orchestra & Chorus



Montreat College Concert Choir

Asheville Bravo Concerts

Thomas Wolfe Auditorium, Asheville Civic Center
87 Haywood Street, Asheville, NC

www.ashevillebravoconcerts.org
info@ashevillebravoconcerts.org

828-259-5544

Asheville Convention & Visitors Bureau: 828-258-6102
www.exploreasheville.com



St. Petersburg
State Ballet
Theatre

- Sat, Oct 30 Virsky Ukrainian National
Dance Company
- Sat, Jan 15 Opera Verdi
Europa: Aida
- Sat, Feb 5 Prague Symphony
Orchestra
- Sun, Mar 13 St. Petersburg
State Ballet Theatre
- Sat, Apr 9 Proteus 7



Virsky Ukrainian
National Dance
Company



UNC Asheville Cultural Events

Lipinsky Auditorium, UNC Asheville
One University Heights, Asheville, NC

www.unca.edu/culturalarts • culturalarts@unca.edu

828-232-5000

Asheville Convention & Visitors Bureau: 828-258-6102
www.exploreasheville.com



*Behind the
Broken Words*

Fri, Sep 10 Sharon Katz & the Peace Train

Tue, Behind the Broken Words
Nov 9 (at Diana Wortham Theatre)

Fri, Jan 21 The Marcus Roberts Trio

Fri, Feb 11 Habib Koite & Bamada:
Mali to Memphis

Mon-Tue, Natalie
Feb 28-Mar 1 MacMaster

Wed, Mar 16 Nat'l Symphony
Orchestra
Chamber Concert

Fri-Sat, Ronald K.
Mar 18-19 Brown/Evidence
(at Diana
Wortham Theatre)

Mon, Apr 18 Sandip Burman & Friends



*Natalie
MacMaster*



Habib Koite

23RD ANNUAL SUMMER CONCERTS ON THE QUAD 2005

Free! Fun, outdoor, family-oriented performances
Monday evenings, June 6 – July 18 at 7 pm

Stecoah Valley Arts, Crafts and Educational Center, Inc.

Stecoah Valley Center
121 Schoolhouse Road, Robbinsville, NC
www.visitsvcenter.com • info@visitsvcenter.com

828-479-3364

Graham County Travel & Tourism Authority 828-479-3790
info@GrahamCountyTravel.com

6th Annual Mountain Music Championship on June 25th begins a summer of great mountain music & entertainment for the entire family. Enjoy "An Appalachian Evening" of authentic old-time string band, bluegrass & mountain music by award-winning artists every Saturday evening July 2nd – Sept 3rd. Visit our website for complete schedule of events.



Porter Center for Performing Arts

Brevard College

400 North Broad Street, Brevard, NC

www.brevard.edu/PorterCenter • boxoffice@brevard.edu

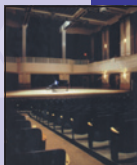

828-884-8330

Brevard Chamber of Commerce: 828-883-7300
www.brevardncchamber.org

- | | |
|-------------|---------------------------------|
| Thu, Sep 30 | Moscow Chamber Orchestra |
| Sat, Oct 9 | American Chamber Players |
| Thu, Oct 14 | Marcus Roberts Trio |
| Thu, Oct 28 | Latinas: Women of Latin America |
| Sun, Nov 7 | Rhonda Vincent |
| Mon, Nov 29 | Chanticleer |
| Wed, Dec 15 | Jubilant Sykes |
| Tue, Feb 8 | Broadway! The Big Band Years |
| Thu, Mar 3 | Leahy |
| Wed, Mar 30 | Opera Verdi Europa |
| Thu, Apr 7 | Los Angeles Guitar Quartet |
| Sun, Apr 17 | Gerre Hancock |



*Jubilant
Sykes*



*Belo
Velloso,
Latinas*



**The NC Presenters Consortium
invites you to visit its website**

WWW.NCPRESENTERS.ORG

*You can access our members' webpages,
check the online calendar for newly added
events, or learn how you can become a member!*

Asheville Chamber Music Series

Unitarian-Universalist Church

1 Edwin Place, Asheville, NC

www.main.nc.us/ashevillechambermusic
perien@buncombe.main.nc.us

828-298-5085

Asheville Convention & Visitors Bureau: 828-258-6102
www.exploreasheville.com

- | | |
|-------------|--|
| Fri, Oct 8 | American Chamber Players |
| Fri, Nov 5 | Marian Anderson String Quartet |
| Fri, Jan 28 | Ying String Quartet |
| Fri, Mar 11 | Daedalus String Quartet |
| Fri, Apr 8 | Gideon String Trio,
with oboist Philippe Magnan |



*Marian Anderson
String Quartet*



Artsplasure The Raleigh Arts Festival

Downtown Raleigh, NC

www.artsplasure.org • www.firstnightraleigh.com

info@artsplasure.org

919-832-8699

Greater Raleigh Convention & Visitors Bureau: 800-849-8499

www.VisitRaleigh.com

- | | |
|--------------------|--------------------------|
| Fri, Dec 31 | First Night Raleigh |
| Sun, Feb 27 | Oscar Night America Gala |
| Sat-Sun, May 21-22 | Spring Arts Festival |



Introducing RaleighNow!

Where to go for what to do

Everything cultural, special offers & last-minute deals

www.RaleighNow.com • 919-645-4400

North Carolina Symphony Pops Series

Meymandi Concert Hall,

BTI Center for the Performing Arts

2 E. South Street, Raleigh, NC

www.ncsymphony.org • info@ncsymphony.org



919-733-2750

Greater Raleigh Convention & Visitors Bureau: 800-849-8499

www.VisitRaleigh.com

- | | |
|--------------------|--------------------------------------|
| Fri-Sun, Oct 1-3 | Peter Cincotti |
| Fri-Sun, Nov 26-28 | Holiday Pops |
| Fri-Sun, Jan 21-23 | A Tribute to Fred & Ginger |
| Fri-Sun, Feb 25-27 | Art Garfunkel |
| Fri-Sun, Apr 1-3 | Photochoreography of James Westwater |
| Fri-Sun, May 6-8 | The Mikado |



Art Garfunkel



Peter Cincotti

TIAA
CREF

14



PineCone

P. O. Box 28534
Raleigh, NC 27611

www.pinecone.org • pinecone1@mindspring.com



919-990-1900

Greater Raleigh Convention & Visitors Bureau: 800-849-8499
www.VisitRaleigh.com

PineCone presents concerts year-round in a variety of venues. Visit our website or call **919-990-1900** for complete schedule information.

STEWART THEATRE SERIES NCSU, Talley Student Center, Raleigh 919-515-1100

- Sat, Oct 23 Dr. John & His Band,
Charlie Musselwhite,
& Shemekia Copeland
- Sat, Nov 6 Monsters of the Mandolin:
A Tribute to Jesse McReynolds
- Fri, Jan 21 Del McCoury Band
- Sat, Feb 5 King Wilkie &
The Duhks
- Thu, Mar 17 Cathie Ryan



Dr. John



Del McCoury Band

MUSIC OF THE CAROLINAS NC Museum of History, 5 E. Edenton St., Raleigh 919-715-0200

Free concerts from 3 to 4 pm,
presented every second Sunday,
October through June



Cathie Ryan

GARNER FAMILY SERIES

Free concerts & festivals in a variety of venues in Garner.
For full schedule information, call **919-990-1902**.

TIAA-CREF provides
financial services to nearly three
million people and over 15,000
educational, medical, and nonprofit
institutions nationwide



TIAA-CREF.org





NCSU Center Stage

Stewart Theatre, Talley Student Center
2610 Cates Ave, Raleigh, NC

www.ncsu.edu/centerstage • centerstage@ncsu.edu

919-515-1100

Greater Raleigh Convention & Visitors Bureau: 800-849-8499
www.VisitRaleigh.com



Cassandra Wilson



David Sedaris

- Tue, Oct 5 Mariza
- Thu, Oct 14 Aquila Theatre: The Invisible Man
- Thu, Oct 28 Bangarra Dance Theatre
- Fri, Nov 5 Lizz Wright
- Sat, Nov 20 Victoria
- Wed, Jan 26 Hubbard Street 2
- Tue-Wed, Mar 1-2 Shenandoah Shakespeare: Twelfth Night & Measure for Measure
- Thu, Mar 31 Cassandra Wilson
- Thu, Apr 7 David Sedaris & Sarah Vowell
- Thu-Fri, Apr 14-15 Cashore Marionettes

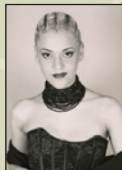

Mariza



Sarah Vowell

KIDSTUFF SERIES

- Sun, Nov 21 Mike Mulligan & His Steam Shovel
- Sat, Feb 12 Junie B. Jones

Introducing RaleighNow!

Where to go for what to do
Everything cultural, special offers & last-minute deals
www.RaleighNow.com • 919-645-4400



Town of Cary

Herbert C. Young Community Center
101 Wilkinson Avenue, Cary, NC

www.townofcary.org

919-469-4061

Greater Raleigh Convention & Visitors Bureau: 800-849-8499
www.VisitRaleigh.com

- Sat, Sep 25 Sandra Reaves-Phillips' The Late Great Ladies of Blues & Jazz
- Sat, Nov 13 Boston Brass
- Fri, Apr 15 Bering Strait

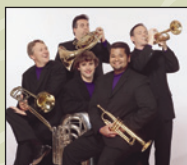

Boston Brass



Carolina Theatre of Durham

309 West Morgan St., Durham, NC



www.carolinatheatre.org • boxoffice@carolinatheater.org

919-560-3030

Durham Convention & Visitors Bureau: 800-446-8604
www.durham-nc.com

- Sun, Sep 19 David Byrne
- Wed, Oct 6 Steve Tyrell
- Thu, Oct 28 Dancing on Common Ground
- Mon, Nov 1 Ballet Gran Folklorico de Mexico*



David
Byrne

- Wed-Fri, Nov 10-12 Ailey II



Jane Monheit

- Sat, Nov 20 Comedy Pet Theatre
- Sun, Dec 5 Collin Raye
- Fri, Jan 7 MatheMagic with
Bradley Fields*



Ailey II

- Sat, Jan 29 Jane Monheit
- Tue-Wed, Feb 8-9 Coyote Tales*
- Tue, Feb 22 Amelia Bedelia
Goes Camping*
- Fri, Mar 4 Paula Poundstone
- Sun, Apr 3 An Evening
with Jim Brickman
- Wed, May 4 Sonos de Mexico



Jim
Brickman

**indicates a school day event*

Children's Theatre of Charlotte

1017 E. Morehead Street, Charlotte NC

www.ctcharlotte.org

704-333-8983

Visit Charlotte: 1-800-231-4636
www.visitcharlotte.org

- Fri-Sun, Oct 29-31 Grey Seal Puppets,
The Monster Show
- Fri-Sun, Nov 12-14 Omimeo
Mime Theatre,
Kabuki Magic



Billy
Jonas

- Fri-Sun, Feb 25-27 Djoliba Don,
West African
Drum & Dance
- Fri-Sun, Mar 18-20 Billy Jonas



Omimeo



Davidson College

Duke Family Performance Hall

Baker Drive, Davidson, NC

www.davidson.edu/tickets • kccboxoffice@davidson.edu

704-894-2135

Lake Norman Convention & Visitors Bureau: 704-892-1922
info@lakenorman.org



Koresh Dance Company

Fri, Sep 10 Koresh Dance Company

Sat, Nov 6 Chicago City Limits

Fri, Jan 28 Bruce Wood Dance Company

Sat, Apr 9 Pancho Sanchez Latin Jazz Band



Pancho Sanchez



Chicago City Limits



Davie County Arts Council

Brock Performing Arts Center

622 N. Main Street, Mocksville, NC

www.daviearts.org • boxoffice@daviearts.org

336-751-3000

Davie County Chamber of Commerce: 336-751-3304
www.daviecounty.com



Riders in the Sky

Fri, Aug 20 Riders in the Sky

Sat, Sep 11 Jazz Under the Stars: Evans & Coppola

Tue, Oct 19 Salem Justice

Mon, Oct 25 Romeo & Juliet

Sat, Dec 4 Raleigh Ringers

Sat, Jan 8 Deep River Pipes & Drums Celtic Celebration

Sat, Feb 5 Hot Club of Cowtown

Tue, Feb 22 The Musical Tale of Peter Rabbit

Sun, May 1 Amelia Bedelia Goes Camping



Rhonda Vincent



Amelia Bedelia Goes Camping

BLUEGRASS PASS

Sat, Sep 18 Ronnie Bowman

Sat, Nov 6 King Wilkie, Rhonda Vincent & The Rage

Sat, Dec 11 JD Crowe & the New South

Sat, Jan 15 Charlie Waller & the Country Gentleman

Fri-Sat, Mar 11-12 2nd Annual Bluegrass Festival: Seldom Scene, Dave Peterson & 1946, Doyle Lawson & Quick Silver, The Grass Cats



NC Blumenthal Performing Arts Center

130 N. Tryon Street, Charlotte, NC
www.blumenthalcenter.org



704-372-1000

Visit Charlotte: 800-231-4636 • www.visitcharlotte.org

- | | |
|------------------------|--|
| Tue-Sun, Sep 14-19 | The King & I |
| Tue-Wed, Sep 21-22 | Jim Brickman |
| Sun, Sep 26 | Capitol Steps |
| Sun, Oct 10 | Mark Twain Tonight |
| Tue-Sun, Oct 19-31 | The Producers |
| Fri-Sat, Oct 29-30 | Rocky Horror Picture Show |
| Thu, Nov 4 | John Cowan w/ Vassar Clements |
| Mon, Nov 8 | The Magic School Bus Live |
| Tue-Sun, Nov 16-21 | Joseph & the Amazing Technicolor Dreamcoat |
| Mon, Nov 22 | Barrage |
| Mon, Nov 29 | Def Poetry Jam |
| Mon, Dec 6 | Tomaseen Foley's A Celtic Christmas |
| Wed-Thu, Dec 15-16 | Rockapella, Comfort & Joy |
| Thu-Fri, Jan 6-7 | Smokey Joe's Café |
| Sun, Jan 9 | Blind Boys of Alabama |
| Sun, Jan 16 | The Gizmo Guys & The Spencers: Theatre of Illusion |
| Tue, Jan 18 | Second City |
| Tue-Sun, Jan 25-30 | Movin' Out |
| Tue, Feb 8 | The Ten Tenors |
| Sat, Feb 12 | Garth Fagan Dance Stomp |
| Tue-Sun, Mar 1-6 | Natalie MacMaster |
| Tue, Mar 15 | Mystical Arts of Tibet |
| Thu-Fri, Mar 17-18 | David Sedaris |
| Sun, Apr 10 | On the Record |
| Tue-Sun, Apr 12-17 | Shady Grove Band |
| Sat, Apr 16 | Savion Glover |
| Wed, Apr 20 | Cirque Dreams |
| Fri-Sun, Apr 22-24 | Oklahoma! |
| Tue-Sun, May 31-Jun 5 | Hairspray |
| Tue-Sun, Jun 28-Jul 10 | Triple Espresso |
| Spring 2005 | |

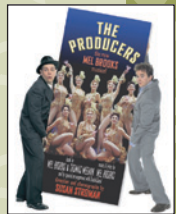

Hairspray



David Sedaris





Johnston Community College

Paul A. Johnston Auditorium

245 College Road, Smithfield, NC

www.johnstoncc.edu • mitchellk@johnstoncc.edu

919-209-2099

Johnston County Visitors Bureau: 919-989-8687

www.johnstoncounty.org



Percy Sledge

Sat, Sep 25 Percy Sledge

Sat, Oct 30 Keep on the Sunny Side

Sat, Nov 20 Gary Mule Deer

Sat, Jan 22 John Daniecki

Fri, Feb 25 The Osborne Brothers

Sun, Mar 6 Tony Kenny's Ireland

Sat, Mar 19 Peking Acrobats

Fri, Apr 22 Rhonda Vincent & The Rage



The Osborne Brothers



Keep on the Sunny Side



Rhonda Vincent

Elon University

Elon University/Center for the Arts

Williamson Avenue, Elon, NC

www.elon.edu/e-net/cultural/

336-278-5610

Burlington/Alamance County CVB: 800-637-3804

www.burlington-area-nc.org

Thu, Sep 9 The Prism Quartet

Tue, Sep 21 Capitol Steps

Tue, Oct 12 Ian Hobson, piano

Wed, Nov 10 Hubbard Street 2

Tue, Feb 8 Steven Mayer, piano

Mon, Feb 14 The Boston Camerata

Tue, Feb 15 Linda Tillery & the Cultural Heritage Choir

Tue, Feb 22 Festival of Four

Thu, Mar 10 The Swingle Singers



Linda Tillery & the Cultural Heritage Choir



The Swingle Singers



The Prism Quartet



Carolina Theatre of Greensboro

310 South Greene St., Greensboro, NC

www.carolinatheatre.com • comments@carolinatheatre.com



336-333-2605

Greensboro Area Convention & Visitors Bureau: 800-344-2282
www.greensboronc.org

- Fri, Sep 10 1964 The Tribute
- Fri, Oct 1 Three Dog Night
- Sat, Oct 16 James Gregory
- Fri, Nov 5 Robert Earl Keen
- Sat, Jan 8 Windham Hill Winter Solstice
- Sat, Feb 12 Glenn Miller Orchestra
- Fri, Mar 11 The Commitments
- Fri, Apr 1 Bering Strait



Bering Strait



James Gregory

The Clayton Center

111 E. Second Street, Clayton, NC

www.theclaytoncenternc.org



919-553-1737

Johnston County Visitors Bureau: 919-989-8687
www.johnstoncounty.org

THE PALLADIAN SERIES

- Sat, Oct 9 Smoke on the Mountain
- Mon, Oct 18 Capitol Steps
- Sat, Dec 11 Preservation Hall Jazz Band
- Fri, Jan 28 Chestnut Brass
- Fri, Feb 25 Bering Strait
- Sat, Apr 2 Jim Brickman
- Sat, May 21 Curtis Stigers



Preservation Hall Jazz Band



Curtis Stigers



Jim Brickman

SUNDAYS IN CLAYTON

- Sun, Nov 14 A Toast to Ol' Blue Eyes
- Sun, Feb 13 Glenn Miller Orchestra
- Sun, Apr 17 Cashore Marionettes
- Sun, May 8 Pardon My Southern Accent



A Toast to Ol' Blue Eyes



Jim Wann, Pardon My Southern Accent



Louisburg College Auditorium

501 N. Main Street, Louisburg, NC
www.louisburg.edu • rpoole@louisburg.edu

866-773-6354

LOUISBURG COLLEGE CONCERTS



Keep on the Sunny Side

Sun, Sep 12 Bullock, Orenstein & Vanderborgh Trio

Thu, Sep 23 The Spencers: Theatre of Illusion

Sat, Oct 2 Red, Hot & Blue

Sat, Oct 23 Phantom of the Opera, silent movie w/ live organ accomp.

Mon, Nov 1 Keep on the Sunny Side

Thu, Dec 2 In the Mood

Sun, Jan 23 Chestnut Brass Company

Fri, Feb 4 The Vienna Choir Boys

Sat, Feb 26 Illrd Tyme Out

Thu, Mar 31 National Acrobats of Taiwan, R.O.C.

Sun, Apr 17 Ciompi String Quartet

Fri, Apr 29 Bering Strait



National Acrobats of Taiwan, R.O.C.

Carolina Pops

Michael Berkowitz, Principal Conductor
presented by the Greensboro Symphony

War Memorial Auditorium

1921 West Lee Street, Greensboro, NC

www.greensborosymphony.org • symphong@bellsouth.net

336-335-5456 x 223

Greensboro Area Convention & Visitors Bureau: 800-344-2282
www.greensboronc.org



Michael Berkowitz

Sat, Nov 13 Mancini Magic

Mon, Feb 14 Broadway Magic; Donna Marie Asbury & Mark McVey, vocalists

Fri, Apr 22 Big Band Magic; Lynn Roberts, vocalist

Sat, May 21 Manhattan Magic; Manhattan Rhythm Kings



Donna Marie Asbury



Mark McVey



Lynn Roberts



Duke Performances

Theatres & Concert Halls
across Duke Campus

www.tickets.duke.edu
www.duke.edu/web/dukeperfs



919-684-4444

Durham Convention & Visitors Bureau: 800-446-8604
www.durham-nc.com



Abdullah Ibrahim

Thu, Oct 14 Miami City Ballet
Tue, Oct 19 The Capitol Steps
Fri, Oct 29 The English Concert
w/ Andrew Manze
Fri, Nov 5 Abdullah Ibrahim Trio
Sat, Nov 16 ETHEL: A progressive
string quartet



*Miami City
Ballet*

Wed-Fri, Nov 17-19 MUM Puppet Theatre

Sat-Sun, Dec 4-5 Eroica Trio

Sat-Sun, Jan 8-9 St. Petersburg
String Quartet

Wed, Jan 19 Moscow Philharmonic
Orchestra



*Bobby
McFerrin*



Joshua Bell

Tue, Feb 1 Soweto Gospel Choir
Fri, Feb 4 Jack DeJohnette Latin Project
Fri, Feb 11 Joshua Bell

Fri, Mar 11 Alasdair Fraser &
Scottish Rhythms

Wed-Thu, Mar 23-24 NicholasLeichterDance

Thu, Apr 7 Bobby McFerrin

Sat, Apr 9 Ensemble
Wien-Berlin

Sun, Apr 10 Trio Mediaeval



Trio Mediaeval

ARTS IN THE GARDEN SUMMER SERIES

Free outdoor events in the Duke Gardens

919-660-3356

TIAA-CREF's strong

North Carolina presence helps
provide a higher degree of
personalized service throughout
the state.



TIAA-CREF.org



Rowan County Concert Association

Robertson College-Community Center at Catawba College
2300 West Innes Street, Salisbury, NC
www.rccamusic.com • jofloyd@rccamusic.com



704-633-1474

Rowan County Convention & Visitors Bureau: 800-332-2343
www.visitsalisburync.com



Red, Hot & Blue

- Sat, Sep 11 BJ Thomas
- Sun, Oct 3 Red, Hot & Blue
- Sun, Dec 12 Emile Pandolfi at Christmas
- Sun, Mar 13 Hughes Brothers
- Sat, May 14 NC Youth Tap Ensemble



BJ Thomas



Hughes Brothers



Emile Pandolfi

Secrest Artists Series of Wake Forest University

Wait Chapel & Brendle Recital Hall
Winston-Salem, NC

www.wfu.edu/secrestartists • sheltolb@wfu.edu



336-758-5757

Winston-Salem Convention & Visitors Bureau: 336-728-4200
www.visitwinstonsalem.com



Bonnie Rideout

- Thu, Sep 9 Stefon Harris & Blackout
- Thu, Oct 28 The English Concert, w/ Andrew Manze, violinist & director
- Thu, Dec 2 A Scottish Christmas: Bonnie Rideout, Celtic fiddler
- Thu, Feb 10 Joshua Bell, violinist
- Sat, Apr 16 Tuscan Sun Festival Tour, Dmitri Sitkovetsky, music director; New European String Chamber Orchestra w/ Nina Kotova, cellist & narration by Frances Mayes



Stefon Harris & Blackout



Tuscan Sun Festival Tour



Joshua Bell



High Point Theatre

220 E. Commerce Avenue, High Point, NC

www.highpointtheatre.com

Louisa.hart@ci.high-point.nc.us

336-887-3001

High Point Convention & Visitors Bureau: 336-884-5255

www.highpoint.org



*Jim
Brickman*

Sun, Oct 24 Ricky Skaggs
& Kentucky Thunder

Fri, Nov 19 The Piano Men

Tue, Dec 21 Von Trapps Christmas

Sat, Feb 19 Jerry Butler

Fri, Apr 1 Jim Brickman

Sat, May 21 Eric Burdon
& The Animals

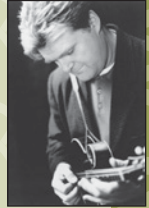

Ricky Skaggs



*Jim
Witter,
The
Piano
Men*



*Jerry
Butler*



Von Trapps Christmas

St. Joseph's Historic Foundation, Inc.

Hayti Heritage Center

804 Old Fayetteville Street, Durham, NC

www.hayti.org • hayti@hayti.org



919-683-1709

Durham Convention & Visitors Bureau: 800-446-8604
www.durham-nc.com

Thu-Sat, 17th Annual Bull Durham
Sep 9-11 Blues Festival

Sat, Oct 16 Blues Benefit Concert,
Deneen McEachern

Sat, Nov 13 Spoken Word &
Hip Hop Festival

Sun, Dec 26- Annual Kwanzaa
Sun, Jan 1 Celebration of Hayti

Sat, Jan 15 MLK, Jr. Holiday Raise-A-Reader
Bookfair & Gospel Showcase

Thu-Sun, Feb 10-13 Black Diaspora Film Festival

Sat, Apr 16 Cleo Parker Robinson
Dance Company



*Solomon Burke,
Bull Durham
Blues Festival*



*Cleo Parker
Robinson Dance
Company*



Mallarmé Chamber Players

120 Morris Street, Durham, NC

www.mallarmemusic.org • office@mallarmemusic.org

919-560-2788

Durham Convention & Visitors Bureau: 800-446-8604
www.durham-nc.com



Mallarmé Chamber Players

- Sun, Sep 19 From the Ridiculous to the Sublime (at Nelson Music Rm, Duke East Campus)
- Sun, Nov 7 African Music & Dance (at Hayti Heritage Center)
- Sun, Jan 30 Viva Latina! (at Durham Arts Council Theatre)
- Sun, Mar 13 Chamber Music w/ Organ, Oboe & String Quartet (at Trinity Ave. Presb. Church)
- Sun, May 15 Gala Benefit Concert & Champagne Reception: Russian Spring (location TBA)



Stevens Center

405 West Fourth St., Winston-Salem, NC

www.ncarts.edu/Stevens_Center • boxoffice@ncarts.edu

336-721-1945

Winston-Salem Convention & Visitors Bureau: 336-728-4200
www.visitwinstonsalem.com



Jim Brickman

- Fri, Sep 24 Jim Brickman
- Thu, Oct 21 Capitol Steps
- Sat, Oct 30 Dancing on Common Ground
- Tue, Nov 9 Keep on the Sunny Side
- Tue, Dec 14 B. E. Taylor
- Fri, Jan 14 Winter Solstice
- Fri, Feb 11 Gaelic Storm
- Fri, Mar 11 Frenzy: Mark Nizer & Lynn Trefzger
- Sat, Mar 12 John Cowan & Vassar Clements
- Sat, May 14 Raleigh Ringers
- Tue, May 17 Curtis Stigers



Mark Nizer



Curtis Stigers



Lynn Trefzger



Gaelic Storm



Stanly County Concert Association

Stanly County Agri-Civic Center
26032-B Newt Road, Albemarle, NC
www.co.stanly.nc.us • tharris@co.stanly.nc.us

704-986-3666

Stanly County Chamber of Commerce: 704-982-8116
www.stanly-chamber.org



David Holt

- Sun, Sep 12 BJ Thomas
Sat, Dec 4 The Ink Spots
Sun, Jan 30 Chestnut Brass
Sat, Mar 12 Hughes Brothers
Sat, Apr 9 David Holt & the
Lightning Bolts



BJ Thomas



Hughes Brothers

Friends of the Arts at Davidson

Tyler-Tallman Hall, Sloan Music Center
Davidson-Concord Road, Davidson, NC
www.davidson.edu/fota • kccboxoffice@davidson.edu

704-894-2135

Lake Norman Convention & Visitors Bureau: 704-892-1922
info@lakenorman.org

CONCERT SERIES

- Thu, Oct 7 Lise de la Salle, piano
Wed, Nov 17 St. Lawrence String Quartet
Mon, Mar 21 Luna Nova Ensemble
Mon, Apr 18 Allan Ware, clarinet &
Jane Hawkins, piano

TIAA-CREF is committed

to North Carolina's economic vitality and is one of the state's major employers with offices in Charlotte and Raleigh-Durham.



TIAA-CREF.org



Andy Griffith Playhouse

Surry Arts Council

218 Rockford Street, Mount Airy, NC

Downtown Cinema Theatre

142 N. Main Street, Mount Airy, NC

www.surryarts.org • surryarts@advi.net

336-786-7998 • 800-286-6193



The Dillard & Andy

MAYBERRY DAYS SEPT 23-26, 2004

Special Guest Andy Griffith!

With Doug & Rodney Dillard, VW Boys,
David Browning ("The Mayberry Deputy"),
Michael Hoover's "Memories of Elvis"

BLUE RIDGE & BEYOND CONCERT SERIES



Illrd Tyme Out

Fri, Oct 8 Larry Sigmon & Barbara Poole

Fri, Oct 29 Keep on the Sunny Side

Sat, Nov 13 Illrd Tyme Out

Tue, Nov 23 The Nutcracker

Tue, Dec 7 The Shoemaker & the Elves

Fri, Jan 21 Billy Scott & the Prophets

Tue, Jan 25 Moscow Nights

Tue, Feb 8 Rainbow Fish

Thu, Feb 10 Glenn Miller Orchestra

Sat, Feb 12 Rainjacket

Fri, Feb 18 True Lights, Simmons Sisters & more

Sat, Feb 19 Osborne Brothers

Sat, Feb 26 The Tommy Jarrell Celebration

Sat, Mar 19 ArtsBall, with Rainjacket

Tue, Apr 12 Elliot Engel

Wed-Sat, Moscow Nights, Felix Pitre, Amelia

Apr 13-16 Bedelia, Linda Fang, Georgia Sea

Island Singers, Los Viajeros,
Michael "Badhair" Williams

Fri, Apr 15 Lonesome River Band

Fri, May 20 Blue Highway



*Osborne
Brothers*



Elliot Engel

BLUE RIDGE JAMBOREE

Third Saturday of each month – 7:30 pm
An evening of music & dance hosted by
David Browning, "The Mayberry Deputy,"
with area bluegrass & old-time bands.
Old-time dance every third Friday night.



David Browning

PLANT THE ARTS
grow north carolina
www.artsnc.org



UNC Greensboro

Aycock Auditorium
Corner of Spring Garden/Tate Street
Greensboro, NC

<http://ucls.uncg.edu> • ucls@uncg.edu



336-334-4TIX

Greensboro Area Convention & Visitors Bureau: 800-344-2282
www.greensboronc.org

UNIVERSITY CONCERT/LECTURE SERIES: "SIX GREAT NIGHTS!"

- Sat, Sep 18 The Mystical Arts of Tibet
- Fri, Oct 15 Hubbard Street Dance Chicago
- Tue, Jan 25 Opera Verdi Europa
- Tue, Feb 8 Prague Symphony Orchestra
- Sat, Feb 26 Cookin'
- Sat, Apr 16 Lou Rawls

Richmond Community College

The Robert L. & Elizabeth S. Cole Auditorium
1042 West Hamlet Avenue, Hamlet, NC
www.richmondcc.edu • joannb@richmondcc.edu



910-582-7950

Tourism Development Authority of Richmond Co.: 800-858-1688
www.richmondcountychamber.com

- Thu, Sep 16 Nitty Gritty Dirt Band
- Fri, Oct 1 The Elvis Presley Story Show
- Thu, Nov 11 The 5th Dimension
- Thu, Dec 2 'Tis the Season
- Thu, Dec 16 Christmas from Dublin: The Three Irish Tenors
- Sat, Jan 22 Queen Charlotte Chorus
- Thu, Mar 31 Steel Magnolias
- Sat, Apr 16 North Carolina Symphony
- Tue, May 24 The Piano Men



Three Irish Tenors



The 5th Dimension



Nitty Gritty Dirt Band





UNC-Pembroke

Givens Performing Arts Center
1 University Drive, Pembroke, NC

www.uncp.edu/gpac • david.thaggard@uncp.edu

910-521-6361 • 800-367-0778

Lumberton Area Visitors Bureau: 910-739-9999
www.lumberton-nc.com



*Jim
Brickman*

BROADWAY & MORE SERIES

- Thu, Sep 23 Jim Brickman
- Thu, Oct 7 The Stephen Schwartz Songbook
- Mon, Nov 8 Keep on the Sunny Side
- Tue, Dec 7 Fiddler on the Roof
- Wed, Jan 19 Bring in 'Da Noise,
Bring in 'Da Funk
- Wed, Feb 9 Broadway! The
Big Band Years
- Mon, Mar 14 Bowfire
- Wed, Mar 30 Steel Magnolias

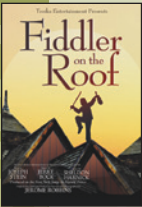

NOSTALGIA CONCERT SERIES

- Fri, Oct 1 Ronnie Milsap
- Thu, Nov 18 The Piano Men
- Sat, Dec 4 Lou Rawls
- Fri, Feb 4 The Platters
- Tue, May 3 The Legends of Rock 'n' Roll



Lou Rawls

SPECIAL EVENTS

- Tue, Sep 28 Windham Hill
America
- Fri, Feb 25 The Best Little
Whorehouse
in Texas



TIAA-CREF's top-tier

North Carolina workforce is known for its experience, expertise, and outstanding personal service.



TIAA-CREF.org



Wingate University

George A. Batte Jr. Fine Arts Center

Wingate, NC

www.wingate.edu • boxoffice@wingate.edu



704-233-8300

Union County Chamber of Commerce: 704-289-4567

www.unioncountycoc.com

CLASSICS SERIES

- Thu, Nov 18 St. Lawrence String Quartet
- Mon, Nov 22 ensemble amarcord
- Fri, Feb 11 Hesperus
- Thu, Mar 31 Mary Phillips, mezzo-soprano



St. Lawrence String Quartet

SHOWCASE SERIES

- Thu, Sep 9 NC Youth Tap Ensemble
- Mon, Sep 27 Ethos Percussion Group
- Fri, Nov 12 Keep on the Sunny Side
- Thu, Dec 2 Nutcracker
- Thu, Feb 24 Rani Arbo & daisy mayhem
- Thu, Mar 3 Jim Brickman
- Tue, Apr 12 Cashore Marionettes



ensemble amarcord



Rani Arbo & daisy mayhem

DINNER THEATRE SERIES

- Fri, Oct 22 Forever Plaid
- Fri, Jan 28 A Closer Walk with Patsy Cline
- Fri, Apr 8 David Holt



Ethos Percussion Group



Caswell County Civic Center

Caswell County Civic Center



536 Main Street East, Yanceyville, NC

ccfta@vnet.net • ccarts@caswell.K12.nc.us

336-694-4591

Caswell County Chamber of Commerce: 336-694-6106

www.esinc.net/caswellchamber



- Fri, Oct 1 Smoke on the Mountain
- Fri, Nov 19 In the Mood
- Fri, Dec 10 Babes in Toyland
- Sun, Feb 27 Cookin'
- Sat, Mar 19 Stand by Your Man



In the Mood



Crystal Coast Civic Center

Where Every Event is Waterfront

3505 Arendell Street, Morehead City, NC

www.crystalcoastcivicctr.com
jjones@crystalcoastcivicctr.com



252-247-3883

Carteret County Tourism Authority: 252-726-8148
www.sunnync.com



Emile Pandolfi

- Thu, Dec 16 Emile Pandolfi's Christmas
- Sat, Oct 16 Jimmy Dorsey Orchestra
- Fri, Apr 15 The Platters & The Marvelettes



The Platters

Outer Banks Forum for the Lively Arts

First Flight High School Auditorium
Colington Road, Kill Devil Hills, NC

outerbanksforum@hotmail.com • www.outerbanksforum.org

252-202-9732

Outer Banks Visitors Bureau: 877-298-4373
www.outerbanks.org



Curtis Stigers

- Sat, Oct 16 Jim Walker & Free Flight
- Sat, Nov 13 Flamenco Olé
- Sat, Feb 12 Pardon My Southern Accent
- Sat, Mar 5 Natalie MacMaster
- Sat, Apr 23 Bering Strait
- Sat, May 14 Curtis Stigers



Jim Walker & Free Flight



Jim Wann, Pardon My Southern Accent

Visit North Carolina, "The State of the Arts"

Visit the North Carolina Arts Council at www.ncarts.org for a wealth of information about arts and cultural opportunities and summer arts festivals and events. For an array of NC tourism services, go to www.visitnc.com or call 1.800.VISITNC



Thalian Hall Main Attractions

310 Chestnut St., Wilmington, NC

www.thalianhall.com • friends@thalianhall.com

800-523-2820 • 910-343-3664

Cape Fear Coast Convention & Visitors Bureau: 800-222-4757

www.cape-fear.nc.us



Cashore
Marionettes

Sun,
Oct 17

Capitol Steps
(co-presented w/
WHQR; 2 perf.)

Wed,
Oct 27

Putumayo's Latinas:
Women of Latin America
(co-presented w/ WHQR)



Natalie
MacMaster

Sat, Nov 6

Cherish the Ladies (co-presented
with UNCW Arts in Action)

Fri, Nov 19

Ronald K. Brown/EVIDENCE
(co-presented w/ UNCW
Arts in Action)

Sat, Nov 20

In The Mood (2 perf.)



Jesse Cook

Sun,
Nov 21

Comedy Pet Theatre
(2 perf.)

Fri, Dec 3

The Ink Spots Christmas

Sat,
Jan 15

The Big Bad Wolf
(2 perf.)



The Ink Spots

Sat, Jan 15

Second City Comedy

Sat,
Jan 22

Pied Piper's Beanstalk –
The Moo-sical (2 perf.)

Thu, Jan 27

Chestnut Brass

Tue, Feb 8

Vienna Boys Choir
(co-presented w/ WHQR)



Carol Woods

Thu, Mar 3

Natalie MacMaster

Thu, Mar 10

Janice Martin's Paganini Mania

Sat, Apr 9

Jim Brickman (2 perf.)

Fri, Apr 15

Carol Woods' Broadway

Sat, Apr 16

Cashore Marionettes (2 perf.)

Fri, Apr 22

Bering Strait

Fri, Apr 29

The Jesse Cook Band

Fri, May 6

Pardon My Southern Accent
(co-presented w/ WHQR)

Thu, May 19

Curtis Stigers

Fri, May 27

The Piano Men



Jim
Brickman



Vienna Boys Choir



Bering Strait

Sampson CenterStage Performing Arts Series

Sampson County Agri-Exposition Center
414 Warsaw Road, Clinton, NC

www.sampsonexpoctr.com • rjordan@intrstar.net

910-592-7200

Clinton-Sampson Chamber of Commerce: 910-592-6177
www.clintonsampsonchamber.com



Tracy Byrd

- Sat, Oct 23 Tracy Byrd (2 performances)
- Sat, Nov 20 The Piano Men
- Sat, Jan 15 Bennie Anderson & The Drifters
& The Band of Oz
- Sat, Jan 22 Comedy Plus with Kelly Swanson,
Lynn Trefzger & Vic Henley
- Sat, Feb 19 Larry Gatlin &
The Gatlin Brothers
- Fri, Mar 11 The Hughes
Brothers
- Fri, Apr 8 Jim Brickman
- Sat, Apr 16 Carol Woods'
Broadway
- Sat, May 7 Pardon My
Southern Accent



*Jim Wann,
Pardon My
Southern
Accent*



*The Gatlin
Brothers*

CLASS ACTS – SAMPSON CENTERSTAGE FOR STUDENTS

- Fri, Nov 19 Mike Mulligan &
His Steam Shovel
- Mon, Nov 22 The Nutcracker
- Mon, Jan 24 African American
Dance Ensemble
- Fri, Mar 11 NC Symphony
- Fri, Apr 7 Toying with Science



*African
American
Dance
Ensemble*



*Toying with
Science*

TIAA-CREF has been named
Best Corporation of 2004 by the
Charlotte Post.



TIAA-CREF.org



East Carolina University

Wright Auditorium

212 Wright Circle, Greenville, NC

www.ecuarts.com • culturaloutreach@mail.ecu.edu



800-ECU-ARTS

Greenville-Pitt Co. Convention & Visitors Bureau: 800-537-5564

www.visitgreenvillenc.com

S. RUDOLPH ALEXANDER PERFORMING ARTS SERIES

- Sat, Oct 2 Beaux Arts Trio
- Sat, Oct 23 Take 6
- Wed, Nov 3 Virsky Ukrainian Dance Company
- Sat, Dec 4 Turtle Island String Quartet
- Sat, Jan 22 Opera Verdi Europa: Aida
- Thu, Feb 10 Prague Symphony
- Sat, Feb 26 Eva Marie Saint & Jeffrey Hayden, Love Letters
- Thu, Mar 10 National Symphony Orchestra
- Sat, Apr 9 Janice Martin, violinist
- Tue, Apr 19 St. Petersburg State Ballet Theatre



Opera Verdi Europa



St. Petersburg State Ballet Theatre

FAMILY FARE SERIES

- Sat, Oct 9 Tales from Around the World
- Sat, Nov 6 Arabian Nights, A Musictale by Tales & Scales
- Sat, Jan 29 Dance Asia
- Sat, Mar 5 Ramona Quimby



Dance Asia

Pamlico Musical Society

Oriental, NC

www.pamlicomusic.org / info@pamlico.org

252-249-3676

Outer Banks Visitors Bureau: 877-298-4373
www.outerbanks.org

- Sat, Nov 13 Ciompi Quartet
- Fri, Jan 14 Hamonious Wail
- Sat, Feb 5 Janis Ian
- Wed, Feb 23 Rani Arbo & daisy mayhem
- Fri, Mar 25 Abegg Trio
- Sat, May 14 Eve Cornelious & Chip Crawford Trio



Ciompi Quartet



Abegg Trio



College of the Albemarle

COA Community Center Auditorium
1208 N. Road Street, Elizabeth City, NC
www.albemarle.edu/acadaff/finearts/schedule.htm
lewoodard@albemarle.edu



800-335-9050

Elizabeth City Chamber of Commerce: 252-335-4365
www.elizcity.com/chamber

- Sat, Nov 13 Viva Elvis & Friends
- Mon, Dec 6 USAF Heritage of America Band
- Fri-Sat, Dec 10-11 Opry Country Christmas
- Fri, Feb 18 Riders in the Sky
- Thu, Mar 3 Hal Ketchum
- Fri, Apr 15 Cotton Patch Gospel



Viva Elvis & Friends



Hal Ketchum

UNC Wilmington Arts in Action Performance Series

Kenan Auditorium
601 S. College Road, Wilmington, NC
www.uncw.edu/arts/artsinaction@uncw.edu



800-732-3643 / 910-962-3500

Cape Fear Coast Convention & Visitors Bureau: 800-222-4757
www.cape-fear.nc.us

- Fri, Oct 15 Aquila Theatre: Shakespeare's Twelfth Night
- Wed, Oct 27 Putumayo's Latinas: Women of Latin America (co-presented w/ Thalian Hall)
- Sat, Oct 30 Rani Arbo & daisy mayhem
- Fri, Nov 19 Ronald K. Brown/EVIDENCE (co-presented w/ Thalian Hall)
- Sat, Jan 29 Marcus Roberts Trio, w/ UNCW Jazz Ensembles
- Sat, Mar 12 Mark O'Connor's Appalachia Waltz Trio
- Sat, Apr 9 Rennie Harris Puremovement



Aquila Theatre: Twelfth Night



Maria Montalvo, Putumayo's Latinas



Ronald K. Brown/EVIDENCE



Rennie Harris Puremovement



The Dunn Center

NC Wesleyan College

3400 N Wesleyan Blvd, Rocky Mount, NC

www.dunncenter.com • boxoffice@ncwc.edu



800-303-5097 • 252-985-5197

Rocky Mount Chamber of Commerce: 800-849-6825

www.rockymountchamber.org

- Fri, Sep 24 Hal Holbrook, Mark Twain Tonight
- Sat, Oct 16 Twelfth Night, Aquila Theatre Company
- Sat, Nov 13 Mary Wilson & the Supremes
- Sun, Dec 12 Babes in Toyland
- Sat, Jan 15 Ain't Got Long To Stay
- Thu, Feb 24 Best Little Whorehouse in Texas
- Sat, Mar 5 Hal Ketchum
- Fri, Apr 1 Steel Magnolias
- Sat, May 21 NC Symphony



Hal Holbrook



Mary Wilson & The Supremes

Roanoke Island Festival Park

One Festival Park, Manteo, NC

www.roanokeisland.com • rifp.information@ncmail.net

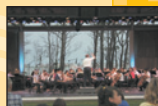

252-475-1500

Outer Banks Visitors Bureau: 877-298-4373

www.outerbanks.org

ROANOKE ISLAND FESTIVAL PARK & THE NC SCHOOL OF THE ARTS PRESENTS ILLUMINATIONS SUMMER ARTS SERIES 2005

JUNE 28 – JULY 30

- 10:30 am, Tue-Fri Children's performances in the Film Theatre
- 2 pm, Tue-Fri Music in the Art Gallery
- 8 pm, Tue-Fri Drama, music & dance in the Pavilion by the Roanoke Sound
- 8 pm, Sat Movies in the Film Theatre

Detailed schedule on website





Boykin Center

Arts Council of Wilson

108 W Nash Street, Wilson, NC

www.wilsonarts.com • acwboxoffice@wilsonarts.com

252-291-4329

Wilson Visitors Bureau: 800-497-7398

www.wilson-nc.com



JD Crowe

- Fri, Sep 17 JD Crowe
- Sat, Nov 13 NC Youth Tap Ensemble
- Fri, Dec 10 Christine Lavin & The Mistletones
- Mon, Jan 17 Glenis Redmond
- Sat, Jan 22 Second City Comedy Troupe
- Sat, Feb 13 The Best of Broadway Big Band
- Sat, Mar 5 Preservation Hall Jazz Band
- Fri, May 13 Curtis Stigers



*Gene Medler,
NC Youth Tap Ensemble*



Glenis Redmond



Brunswick Community College

Odell Williamson Auditorium

150 College Road NE, Supply NC

www.bccowa.com • tickets@bccowa.com

910-755-7416 • 800-754-1050 x. 416

Brunswick County Chamber of Commerce: 910-754-6644

www.brunswickcounty-chamber.org

- Fri, Sep 17 Illrd Tyme Out
- Fri, Oct 15 Robin Spielberg
- Sun, Nov 14 Polish Philharmonic with Janice Martin
- Tue, Dec 14 Babes in Toyland
- Sat, Jan 8 Tom Chapin
- Fri, Feb 11 Broadway: The Big Band Years
- Sat, Mar 12 Bowfire
- Tue, Mar 29 Steel Magnolias



Robin Spielberg



Janice Martin



Bowfire



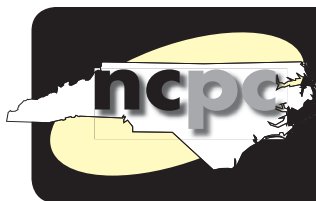

Presenter Members in NC

as of June 30, 2004

ALBEMARLE

STANLY CO. CONCERT ASSOC.

704.983.1684
www.co.stanly.nc.us

ASHEVILLE

ASHEVILLE BRAVO CONCERTS

828.225.5887
www.ashevillebravoconcerts.org

ASHEVILLE CHAMBER MUSIC SERIES

828.658.2562
www.main.nc.us/ashevillechambermusic

DIANA WORTHAM THEATRE

828.257.4530
www.dwtheatre.com

UNC ASHEVILLE CULTURAL & SPECIAL EVENTS

828.232.5000
www.unca.edu/culturalarts

BANNER ELK

FORUM AT LEES-MCRAE COLLEGE

828.898.8748
www.lmc.edu

BEAUFORT

DOWN EAST FOLK ARTS SOCIETY

252.504.2787
www.downeastfolkarts.org

BOONE

APPALACHIAN STATE UNIV.

828.262.6084
www.oa.appstate.edu

WATAUGA CO. ARTS COUNCIL

828.264.1789
www.tradingco.com/artscouncil/

BREVARD

PORTER CENTER AT BREVARD COLLEGE

828.884.8324
www.brevard.edu/PorterCenter

CARRBORO

THE ARTSCENTER

919.929.2787
www.artscenterlive.org

CARY

TOWN OF CARY

919.462.3861
www.townofcary.org

CHAPEL HILL

CAROLINA UNION, UNC CH

919.966.3834
www.performingartsseries.unc.edu

CHARLOTTE

CHARLOTTE FOLK SOCIETY

704.563.7080
www.folksociety.org

CHILDREN'S THEATRE OF CHARLOTTE

704.376.5745
www.ctcharlotte.org

JOHNSON C. SMITH UNIVERSITY LYCEUM COMMITTEE

704.378.1295
www.jcsu.edu/lyceum.html

NC BLUMENTHAL PERFORMING ARTS CENTER

704.372.1000
www.blumenthalcenter.org

CLAYTON

THE CLAYTON CENTER

919.553.1737
www.theclaytoncenter.org

CLINTON

SAMPSON CENTERSTAGE PERFORMING ARTS SERIES

910.592.6451
www.sampsonexpocenter.com

CULLOWHEE

WESTERN CAROLINA UNIV.

828.227.7677
www.ramseycenter.wcu.edu

DAVIDSON

DAVIDSON COLLEGE

704.894.2192
www.davidson.edu

FRIENDS OF THE ARTS AT DAVIDSON COLLEGE

704.894.2101
www.davidson.edu/fota

DURHAM

CAROLINA THEATRE OF DURHAM

919.560.3040
www.carolinatheatre.org

DUKE PERFORMANCES

919.660.3356
www.duke.edu/web/dukeperfs

DURHAM ARTS COUNCIL

919.560.2787
www.durhamarts.org

DURHAM TECHNICAL COMMUNITY COLLEGE

919.686.3377
<http://courses.durhamtech.edu/events/>

MALLARMÉ CHAMBER PLAYERS

919.560.2788
www.mallarmemusic.org



NC Presenter Members (cont.)

ST. JOSEPH'S HISTORIC FOUNDATION, INC

919.683.1709
www.hayti.org

ELIZABETH CITY

COLLEGE OF THE ALBEMARLE
800.335.9050
www.albemarle.edu/acadaff/finearts/albnights

ELON

ELON UNIVERSITY
336.278.5605
www.elon.edu

FAYETTEVILLE

**ARTS COUNCIL OF FAYETTEVILLE
& CUMBERLAND CO.**
910.323.1776
www.theartscouncil.com

METHODIST COLLEGE

910.630.7158
www.methodist.edu

GREENSBORO

**CAROLINA THEATRE
OF GREENSBORO**
336.333.2605
www.carolinatheatre.com

EASTERN MUSIC FESTIVAL
336.333.7450

GREENSBORO SYMPHONY ORCHESTRA

336.335.5456
www.greensborosymphony.org

UNC GREENSBORO

336.334.5800
http://ucls.uncg.edu

GREENVILLE

EAST CAROLINA UNIVERSITY
252.328.4766
www.ecuarts.com

HAMLET

RICHMOND COMM. COLLEGE
910.582.7950
www.richmond.cc.nc.us

HENDERSONVILLE

**HENDERSONVILLE
CHAMBER MUSIC**
828.890.4411
www.hendersonvillechambermusic.org

HIGH POINT

HIGH POINT THEATRE
336.883.3627
www.highpointtheatre.com

HIGH POINT UNIVERSITY
336.841.4538

KENANSVILLE

JAMES SPRUNT COMM. COLLEGE
910.296.2400
www.sprunt.com

KINSTON

**COMMUNITY COUNCIL
FOR THE ARTS**
252.527.2517
www.kac.iconmnet.com

KITTY HAWK

**OUTER BANKS FORUM
FOR THE LIVELY ARTS**
252.202.9732
www.outerbanksforum.org

LENOIR

CALDWELL ARTS COUNCIL
828.754.2486

J.E. BROYHILL CIVIC CENTER
828.726.2401
www.broyhillcenter.com

LEXINGTON

ARTS UNITED FOR DAVIDSON CO.
336.249.7862
www.co.davidson.nc.us/arts

EDWARD C. SMITH CIVIC CNTR
336.249.7875
mcburkhart@lexcominc.net

LITTLETON

LAKELAND CULTURAL ARTS CNTR
252.586.3124
www.lakelandartscenter.org

LOUISBURG

LOUISBURG COLL. AUDITORIUM
919.497.3251
www.louisburg.edu

LUMBERTON

CAROLINA CIVIC CENTER
910.738.4339
www.carolinaciviccenter.com

MANTEO

DARE CO. ARTS COUNCIL
252.473.5558
www.darearts.org

ROANOKE ISLAND FESTIVAL PARK

252.475.1500
www.roanokeisland.com

MARS HILL

MARS HILL COLLEGE
828.689.1114
www.mhc.edu

MOCKSVILLE

DAVIE CO. ARTS COUNCIL

336.751.3112
www.daviearts.org

MONTREAT

MONTREAT COLLEGE FRIENDS OF MUSIC

828.275.8524
www.montreat.edu/sac/music

MOREHEAD CITY

CRYSTAL COAST CIVIC CENTER

252.247.3883
www.crystalcoastcivicctr.com

MORGANTON

CITY OF MORGANTON MUNICIPAL AUDITORIUM (COMMA)

828.438.5294
www.ci.morganton.nc.us

MOUNT AIRY

SURRY ARTS COUNCIL

336.786.7998
www.surryarts.org

NEWTON

NEWTON CONOVER CIVIC & PERFORMANCE PLACE

828.464.8100
www.nccpp.org

ORIENTAL

PAMLICO MUSICAL SOCIETY

252.745.8186
www.pamlicomusic.org

PEMBROKE

GIVENS PERFORMING ARTS CENTER, UNCP

910.521.6287
www.uncp.edu/gpac

PINEHURST

PINEHURST FORUM

910.693.1033

RALEIGH

ARTSPLOSURE

919.832.8699
www.artsplosure.org

FRIENDS OF WORLD MUSIC

919.787.2798
www.friendsofworldmusic.org

NC MUSEUM OF ART FOUNDATION

919.839.6262
www.ncartmuseum.org

NCSU CENTER STAGE

919.515.1100
www.ncsu.edu/centerstage

NC SYMPHONY

919.733.2750
www.ncsymphony.org

PINECONE

919.990.1900
www.pinecone.org

RED SPRINGS

RED SPRINGS ARTS COUNCIL

910.843.2427

ROBBINSVILLE

STEOAH VALLEY ARTS, CRAFTS & EDUCATION CENTER

828.479.3364
www.visitsvcenter.com

ROCKY MOUNT

DUNN CENTER FOR THE PERFORMING ARTS

252.985.5248
www.dunncenter.com

ROXBORO

PERSON CO. ARTS COUNCIL

336.597.1709
recreation.personco.net

SALISBURY

ROWAN CO. CONCERT ASSOC.

704.633.1474
www.rccamusic.com

SANFORD

HEART OF CAROLINA JAZZ SOCIETY

919.776.3272
www.carolinajazz.com

SMITHFIELD

JOHNSTON COMM. COLLEGE

919.209.2112
www.johnstoncc.edu

SOUTHERN PINES

ARTS COUNCIL OF MOORE CO.

910.692.4356
www.artscouncil-moore.org

SUNRISE PRESERVATION GROUP, INC

910.692.0892
www.sunrisetheater.com

SPINDALE

ISOTHERMAL COMM. COLLEGE

828.286.3636
www.foundationshows.org

RUTHERFORD CO. CONCERT ASSOC.

828.286.4181

STATESVILLE

IREDELL CONCERT ASSOC.

704.872.8736

SUPPLY

BRUNSWICK COMM. COLLEGE

910.755.7416
www.bccowa.com

WASHINGTON

BEAUFORT CO. ARTS COUNCIL

252.946.2504
www.beaufortCo.artscouncil.org

WELDON

HALIFAX COMMUNITY COLLEGE

252.538.4332
www.halifaxcc.edu



NC Presenter Members (continued)

WENTWORTH

ROCKINGHAM COMM. COLLEGE
336.342.4261
www.rcc.cc.nc.us

WEST JEFFERSON

ASHE CO. ARTS COUNCIL
336.846.2787
www.ashecountyarts.org

WILKESBORO

WILKES COMMUNITY COLLEGE
336.838.6133
www.walkercenteronline.org

WILMINGTON

THALIAN HALL
910.343.3660
www.thalianhall.com

UNC WILMINGTON
910.962.7600
www.uncw.edu/stuaff/arts

WILSON

ARTS COUNCIL OF WILSON
252.291.4329
www.wilsonarts.com

WINGATE

WINGATE UNIVERSITY
704.233.8300
www.wingate.edu

WINSTON SALEM

**NC SCHOOL OF THE ARTS
PERFORMANCE FACILITIES**
336.770.1487
www.ncarts.edu

R.J. REYNOLDS AUDITORIUM

336.727.2180
www.RJRAuditorium.us

STEVENS CENTER

336.721.1945
www.ncarts.edu/Stevens_Center

WAKE FOREST UNIVERSITY

336.758.5757
www.wfu.edu/secrestartists

WINSTON-SALEM STATE UNIV.

336.750.2530
www.wssu.edu

YANCEYVILLE

CASWELL COUNCIL FOR THE ARTS
336.694.4591



Presenter Members Outside NC

BARTLETT PERFORMING ARTS & CONFERENCE CENTER

BARTLETT, TN 901.385.6440
www.bpacc.org

PARAMOUNT CENTER FOR THE ARTS

BRISTOL, TN 423.274.8925
www.theparamountcenter.com

MISSISSIPPI ARTS PRESENTERS COLUMBUS, MS

662.328.2787

REYNOLDS HOMESTEAD

CRITZ, VA 276.694.7181
www.cis.vt.edu/reynolds_homestead

DANVILLE AREA ASSOCIATION FOR THE ARTS & HUMANITIES

DANVILLE, VA 434.792.6965

DANVILLE CONCERT ASSOC.

DANVILLE, VA 434.792.9242

ARTS CENTER OF COASTAL CAROLINA

HILTON HEAD, SC 843.686.3945
www.artscenter-hhi.org

RAPPAHANNOCK FOUNDATION FOR THE ARTS

KILMARNOCK, VA 804.462.0292

PIEDMONT ARTS ASSOCIATION MARTINSVILLE, VA

276.632.3221
www.PiedmontArts.org

ARTS COUNCIL OF ROCK HILL & YORK COUNTY

ROCK HILL, SC 803.328.2787
www.rockhillart.org

STAUNTON PERFORMING ARTS CENTER

STAUNTON, VA 540.885.3211
www.stauntonperformingarts.org

TULLAHOMA SOUTH JACKSON CIVIC ASSOC.

TULLAHOMA, TN 931.455.5321

WALHALLA CIVIC AUDITORIUM WALHALLA, SC

864.723.5166
www.walhallacivicauditorium.com

YORK COUNTY CULTURE & HERITAGE MUSEUMS

YORK, SC 803.684.3948
www.cultureandheritagemuseums.org



Associate Members

(Artists, Agents, Managers, Vendors & Service Providers)

AAA ARTISTES INT'L LTD

NEW YORK, NY 212.799.4814

www.arthurshafman.com ashafman@aol.com
Family, theatrical, jazz & physical theatre, incl. Sandra Reaves-Phillips, Imago, the Shirelles, Shields & Yarnell & more

ALBAN ELVED DANCE CO.

WINSTON-SALEM, NC 336.575.9534

www.albanelved.com albanelved@triad.rr.com
Combining contemporary dance & dance theatre with new technologies, film/video, visual art, aerial work & live music

AMERICAS MUSICWORKS

SOMERVILLE, MA 888.887.7169

www.americasmusicworks.com
delamotte-amw@comcast.net

Award-winning chamber & jazz ensembles; distinctive concerts, creative residencies, world-class performances

ARMAND & BLUESOLOGY

CHAPEL HILL, NC 919.933.5016

http://arm&iuma.com alenchek@aol.com
Performing original blues & rock for 20+ years; concerts & educational programs on history & traditions of the blues

ARTS MANAGEMENT ASSOC

PHILADELPHIA, PA 267.738.0000

www.ama.bz ericamada@ama.bz
AMA tours exceptional international dance companies, orchestras, classical ballet, opera & special attractions

ARTS NORTH CAROLINA

RALEIGH, NC 919.834.1411

www.artsn.org arts.n.carolina@mindspring.com
North Carolina's official statewide advocacy organization for the arts

ARTSOURCE MANAGEMENT, LLC

CARY, NC 919.319.9274

www.artsourcemangement.com
artsourcem@bellsouth.net

Representing Forces of Nature Dance Theatre Co., Puzzle of Light/Theatre of Sound, Rhythm in Shoes, Teatro de Ciertos Habitantes

AUDIO & LIGHT, INC

GREENSBORO, NC 800.847.2432

www.audio-light.com edoll@audio-light.com
Full service production company providing sound, lighting, staging & backline for events throughout the Southeast

BALLET FOR YOUNG AUDIENCES

NEW YORK, NY 212.662.4628

www.byany.org byampltd@aol.com
Classic story ballet, fully-narrated, incl. Beauty & the Beast, Zorro, The Nutcracker & others

BARBARA BAILEY HUTCHISON

NASHVILLE, TN 615.799.0497

www.BBHsings.com chris@bbhsings.com
Grammy Award-winning songwriter & singer, offering concerts for adults, family audiences & children

BAYLIN ARTISTS MANAGEMENT

DOYLESTOWN, PA 267.880.3750

www.baylinartists.com mbaylin@baylinartists.com
Representing distinguished artists in dance, theatre & music

BEAR CLAW MUSIC, LLC

CHARLESTON, SC 843.762.4894

www.bearclawmusic.com
info@bearclawmusic.com

Solo 12- & 6-string fingerstyle guitarist & singer specializing in modern folk, ragtime & country blues

BRAD SIMON ORGANIZATION, INC

NEW YORK, NY 212.980.5920

www.bsoinc.com brad@bsoinc.com
Representing the finest in theatre for young audiences, theatrical & variety entertainment, jazz & world music

BRASS 5

ROANOKE, VA 540.520.2194

www.brass5.com gerald@brass5.com
Repertoire ranging from Renaissance to jazz to country; excellent educational programs

BROADWAY CENTER STAGE

SOUTH ORANGE, NJ 888.44.STAGE

www.broadwaycenterstage.com
squaredusa@comcast.net

Capturing Broadway's most memorable moments, this duo of stars brings captivating musical programming direct to you

CAPITOL INT'L PRODUCTIONS

BRUNSWICK, OH 330.273.1833

www.capitolint.com jtevis@capitolint.com
Booking agency representing a wide variety of popular artists

CAROLINA BALLET, INC

RALEIGH, NC 919.719.0800

www.carolinaballet.com
maryleporterfield@carolinaballet.com

Nationally recognized regional ballet company presenting eclectic repertoire; artistic director Robert Weiss

CHAMBER ORCHESTRA KREMLIN

BETHEL, CT 203.778.8393

www.ChamberOrchestraKremlin.RU
diana@chamberorchestrakremlin.RU

Popular program includes suite from The Red Violin, with solos by Kremlin's nine violinists; school concerts offered

CLASSICAL VOICE OF NC, INC

RALEIGH, NC 919.833.8937

www.cvnc.org cvnc1@earthlink.net
Nonprofit, online classical music journal, offering statewide calendar services, series tabs, reviews, features & news

COLUMBIA ARTISTS MGMT, INC

NEW YORK, NY 212.841.9503

www.cami.com dneway@cam.com
Creative source for the performing arts, specializing in the management of classical music & touring attractions

COMMUNITY COMMUNICATIONS

ASTORIA, NY 718.956.9482

www.commcom.com soulonline@commcom.com
Representing George Gee's Swingin' Jazz Orchestra & many other multicultural artists

CST ENTERTAINMENT PRODS

JACKSONVILLE, FL 904.268.2849

www.caribbeansound.net bopanman@aol.com
Performing educational programs about development of steel drums; concerts & residency programs



Associate Members (cont.)

DALLAS BRASS, INC

RUSSELL, IA 641.535.2077
www.dallasbrass.com shantel@dallasbrass.com
6-piece brass & percussion ensemble

DAN KAMIN

PITTSBURGH, PA 412.563.0468
www.dankamin.com dan@dankamin.com
Comedian/performance artist whose solo work has drawn comparisons to Charlie Chaplin, Buster Keaton & Andy Kaufman

DCA PRODS/GG GREG AGENCY

CLEVELAND, OH 216.692.1193
www.gggreg.com gggregagy@aol.com
Event production & personal artist management representing music, dance, family entertainment & theatre

EASTCOAST ENTERTAINMENT, INC

RICHMOND, VA 800.277.6874
www.eastcoastentertainment.com
kkaminski@eastcoastentertainment.com

Representing exceptional comedy & music, incl. Second City Touring Co., Raggs Kids Club Band, Tams & Liquid Pleasure

EBZB PRODUCTIONS

APEX, NC 919.387.4616
www.geocities.com/ebzb ebzb@earthlink.net
Award-winning theatre company presenting entertaining classical & historical adaptations incl. The Night Before Christmas Carol

ED KEANE ASSOC

BOSTON, MA 617.567.6300
www.edkeane.com ed@edkeane.com
Proud to represent a diversity of artists, pre-eminent in their field, incl. NC vocalist & recording artist Nnenna Freelon

ELIZABETH W. GRAYSON

DURHAM, NC 919.408.0496
elizabeth_grayson@yahoo.com

Former Broadway vocalist now living in North Carolina & touring Gershwin Magic concert with trio

ELSIE MANAGEMENT

BROOKLYN, NY 718.638.9862
www.elsiemanager.org laurac@elsiemanager.org
Representing contemporary dance & dancetheater companies, from solo artists to large-scale touring projects

ERNIE HAWKINS

PITTSBURGH, PA 412.661.0916
www.erniehawkins.com nancyorr@aol.com
Virtuoso solo blues guitar; PennPat touring artist

EYE FOR TALENT

SAN FRANCISCO, CA 650.595.2274
www.eyefortalent.com bill@eyefortalent.com
Agency specializing in World Music, representing more than 30 artists from diverse cultures

FETTUCINI BROTHERS

HUNTERSVILLE, NC 704.992.1536
www.fettucinibrothers.com
fettucinibrothers@mac.com

Specialized family entertainment featuring comedy, variety & juggling, with outreach & residency events offered

FLAMENCO VIVO CARLOTA SANTANA

BAHAMA, NC 919.479.9940
www.flamenco-vivo.org
santana@flamenco-vivo.org

One of the nation's premiere flamenco dance ensembles, offering performances & residency work worldwide, now based in NC

FOLKLORE PRODUCTIONS

SANTA MONICA, CA 310.451.0767
www.folkloreproductions.com
info@folkloreproductions.com

Folk music representation founded in 1957; representing NC's great Doc Watson & more than 30 other artists

FRANK ENTERTAINMENT

LOS ANGELES, CA 310.476.6735
www.frankentertainment.com
frankent1@juno.com

Representing artists & speakers from the historical to the hysterical, incl. Mort Sahl

GARDNER ARTS NETWORK

NEW YORK, NY 212.496.9121
www.gardnerartsnetwork.com
jgardner@gardnerartsnetwork.com

Booking management specializing in dance & programs for family/young audiences

GINGERBREAD PLAYERS & JACK

FOREST HILLS, NY 718.263.4078
www.gingerbread.org breadhead@nyc.rr.com
40-year-old professional theatre, presenting children's literature classics with live musical accompaniment

GOINGBAREFOOT INC

DURHAM, NC 919.489.1541
www.goingbarefoot.com
stephen@goingbarefoot.com

Entertainment design & production company specializing in commemorative events & arts project management

GREATER RALEIGH CONVENTION & VISITORS BUREAU

RALEIGH, NC 919.834.5900
www.visitraleigh.com
visit@visitraleigh.com

Providing comprehensive visitor & convention services for Raleigh & Wake Co.

GURTMAN & MURTHA ASSOC

NEW YORK, NY 212.967.7350
www.gurtman&murtha.com
jmurtha457@aol.com

Long-standing service in artist management & representation for artists incl. Judy Collins & many others

HORTON SMITH MANAGEMENT

DURHAM, NC 919.682.1395
www.hortonsmithmanagement.com
thelma@hortonsmithmanagement.com

The quality link to to multicultural, diversity & educational programming

HUNSTEIN ARTISTS

NEW YORK, NY 212.724.2693
www.hunsteinartists.com
deeanne@hunsteinartists.com

Manager of classical soloists & chamber ensembles with a new division featuring contemporary ensembles, Next Phase

ICM/ICM ARTISTS LTD

NEW YORK, NY 212.556.5750
www.icmtalent.com cbaker@icmtalent.com
Managing instrumentalists, vocalists, orchestras, dance, theatre, world music & special attractions

INTERNAT'L MUSIC NETWORK

GLOUCESTER, MA 978.283.2883
www.imnworld.com jeanna@imnworld.com
Global booking agency specializing in jazz, world, roots, acoustic, folk & bluegrass music

IRA BERNSTEIN
ASHEVILLE, NC 828.255.9393

www.irabernstein.com
ira@tentoepercussion.com

Appalachian flatfooting, American rhythm tap, South African boot dancing, English clogging, Canadian & Irish stepdancing

JANE MUSIC MANAGEMENT, INC
NEW YORK, NY 212.534.6191

www.janemusicmanagement.com
janemgt@aol.com

Representing chamber musicians & recitalists with concerts & a variety of residencies & outreach activities

JONATHAN WENTWORTH ASSOC
MOUNT VERNON, NY 301.277.8205

www.jwentworth.com mjws@jwentworth.com

Management for world-class soloists, chamber ensembles, orchestras, conductors, early music & world music

KEN KENNEDY
HIGH POINT, NC 336.869.8414

www.pineneedlesmusic.com
kenk@pineneedlesmusic.com

Performer of jazz standards through the classics of today's greatest songwriters

KEVIN ROTH
HOLLYWOOD, FL 954.923.3441

www.kevinrothmusic.com
kevinrothmusic@aol.com

Innovative singer-songwriter, pianist, dulcimer & recording artist. Adult & family concerts

**KIND CRONE PRODUCTIONS/
MILBRE BURCH**
COLUMBIA, MO 573.443.3131

www.kindcrone.com milbre@kindcrone.com

Internationally known storyteller, award-winning recording artist & teacher

LAIN CUNNINGHAM
ASHEBORO, NC 336.625.1807

inkimp@earthlink.net

Using stories, songs, music & dance from Australian Aboriginal & Native American cultures to inspire students to write

LARRY WEAVER ENTERTAINMENT
DURHAM, NC 919.696.3560

www.larryweaver.com info@larryweaver.com

Solo performer sharing stand-up comedy, funny songs, great music - & unparalleled knowledge on haunted mobile homes

Laura Boosinger
ASHEVILLE, NC 828.285.0899

www.lauraboosinger.com lboosinger@charter.net

Noted North Carolina artist appearing on the NCAC touring roster

LOYD ARTISTS, INC
ASHEVILLE, NC 800.476.6240

www.loydartists.com info@loydartists.com

Nat'l agency representing artists who expand the view of performing arts & arts education

LULA WASHINGTON
DANCE THEATRE
LOS ANGELES, CA 323.292.5852

www.lulawashington.com luladance@aol.com

Modern dance company touring nationwide, offering performances & residencies

LYNNE ROTHROCK
CEDAR RAPIDS, IA 319.265.1360

www.lynnerothrock.com rothrock@aol.com

Vocal concert & recording artist also offering community & educational choral workshops & clinics

MAGICMUSIC PRODUCTIONS
GREENVILLE, SC 864.676.9314

www.emilepandolfi.com magicmusic@infoave.net

Scheduling concerts & recordings by pianist/comedian Emile Pandolfi

MONTEREY PENINSULA ARTISTS
NEW YORK, NY 212.653.9500

brodie@mpachicago.com

National booking agency representing major artists

MR. BIG JOHN
TAYLORSVILLE, NC 828.632.8480

www.themrbigjohn.com john@themrbigjohn.com

Stand-up comedy from a life of hard work. Needs to be hired because both mothers-in-law are still alive

NEW ERA TICKETS
REDINGTON SHORES, FL 727.397.5515

www.neweratickets.com
welling@neweratickets.com

Box office & event management technology, phone & mail services, retail consignment & internet ticket sales

NEW FINE ARTS
GREENVILLE, NC 252.756.2402

www.newfinearts.com rschmidt11@cox.net

Professional artist management specializing in classical, jazz & world music

NC ARTS COUNCIL
RALEIGH, NC 919.733.4150

stephanie.russell@ncmail.net www.ncarts.org

Providing funding & professional support to organizations which offer arts programs in North Carolina

NC DANCE THEATRE
CHARLOTTE, NC 704.372.0101

www.ncdance.org dsingle@ncdance.org

Professional dance company recognized worldwide for its acclaimed performance artistry, outreach & educational programs

NC SYMPHONY
RALEIGH, NC 919.733.2750

www.ncsymphony.org
rmaddrey@ncsymphony.org

Founded in 1932, the NC Symphony performs more than 180 concerts annually, appearing in a wide variety of settings throughout NC

NC THEATRE
RALEIGH, NC 919.831.6941

www.nctheatre.com wjones@nctheatre.com

Based in Raleigh, NCT produces regional theatre & large musicals

NC THEATRE CONFERENCE
RALEIGH, NC 919.832.9171

www.nctc.org tmilner@nctc.org

Statewide service, leadership & advocacy organization for the NC theatre community

NC WRITERS' NETWORK
CARRBORO, NC 919.967.9540

www.ncwriters.org mail@ncwriters.org

Nation's largest statewide literary service, connecting writers & readers through conferences, workshops, & competitions

NC YOUTH TAP ENSEMBLE
CHAPEL HILL, NC 919.967.9624

www.ncyteenline.org ncyte@mindspring.com

Percussive dance company supporting cutting-edge contemporary tap with residency work & performances worldwide

OPERA CAROLINA
CHARLOTTE, NC 704.332.7177

www.operacarolina.org
teresa@operacarolina.org

Opera Express, Opera Carolina's educational touring company, presents quality opera productions for school-age children

OUR STATE MAGAZINE
GREENSBORO, NC 800.948.1409

www.ourstate.com marketing@ourstate.com

Published since 1933, North Carolina's only travel, history & folklore magazine, filled with scenic photography & lively stories



Associate Members (cont.)

PARADISE ARTISTS

OJAI, CA 805.646.8433

www.paradiseartists.com
jim@paradiseartists.com

National agency representing a variety of artists

PMG ARTS MANAGEMENT

DURHAM, NC 919.419.1411

www.ronkbrown-evidence.org pamart@aol.com
Representing Ronald K. Brown/EVIDENCE, the Philip Hamilton Group, & Nia Love's Blacksmith's Daughter

POETRY IN MOTION, INC

ROCHESTER, NY 585.325.2780

www.poetinmo.com poetinmo@aol.com
Representing nationally recognized artists in theatre productions of the spoken word & theatre-concerts

PRODUCERS, INC

TAMPA, FL 813.988.8333

www.producersinc.com
steve@producersinc.com

Large, varied roster, incl. all major big bands, nostalgia, jazz, folk & quality Irish attractions

PUDDINGSTONE

LENOIR, NC 828.754.3465

www.puddingstone.com
david@puddingstone.com

7-member ensemble; performances include folk, Celtic, New Age, classical, jazz, fife & drum

QUINTANGO

ALEXANDRIA, VA 703.548.6811

www.quintango.com joan@quintango.com
Quintet presenting tango repertoire in concert settings, plus master classes, residencies & workshops

RALEIGH RINGERS

RALEIGH, NC 919.847.7574

www.rr.org rradmin@rr.org
Internationally acclaimed handbell ensemble performing classical & popular repertoire on 300+ handbell instruments

RALPH PAVONE PRODUCTIONS

RIO RANCHO, NM 505.867.6500

pavprods@aol.com

Representing theatrical productions nationwide

RICHMOND BALLET

RICHMOND, VA 804.344.0906

www.richmondballet.com
bbonda@richmondballet.com

Professional ballet company offering full length story productions & rep programs

RON BRENDLE TRIO/QUARTET

CHARLOTTE, NC 704.569.5793

www.ronbrendle.com
ronbrendle@carolina.rr.com

Performance ensemble dedicated to playing America's own ever-expanding indigenous music, jazz

ROOTS AGENCY

WESTWOOD, NJ 617.492.1515

www.therootsagency.com
rosi@therootsagency.com

Representing the finest in roots music, incl. folk, Latin, Celtic, blues, world dance troupe Peru Negro & more

ROSEBUD AGENCY

SAN FRANCISCO, CA 415.386.3456

www.rosebudus.com hanks@rosebudus.com

Representing a wide variety of artists & performing arts packages, incl. Blind Boys of Alabama & many more

SAIL PRODUCTIONS

READINGTON, NJ 908.788.6871

www.sailproductions.com
info@sailproductions.com

Touring company offering children's & family musicals, Shakespeare series & New Vic Theatre of London comedy classics

SE SYSTEMS INC

GREENSBORO, NC 336.275.4444

www.sesystems.com
roybrown@sesystems.com

Sound, lighting & creative services for performances, special events & corporate functions throughout the Southeast & US

SHADY GROVE BAND

CHAPEL HILL, NC 919.967.1381

www.theshadygroveband.com
cpettee@bellsouth.net

Offering top-quality bluegrass family concerts & educational programs since 1981

SIEGEL ARTIST MANAGEMENT

PALATKA, FL 386.325.8080

www.siegelartist.com jtsam@gbso.net

Expansive roster incl. dance, pops, jazz, world music, soloists & special attractions

SKYLINE MUSIC

JEFFERSON, NH 603.586.7171

www.skylineonline.com
andrea@skylineonline.com

Representing popular artists, incl. George Winston, Gaelic Storm, Chenille Sisters, Terrance Simien, Tom Rush & more

SMG ARTISTS

UPPER MONTCLAIR, NJ 973.783.6278

www.SMGArtists.com larry@smgartists.com

Representing guitar/cello duo Montana Skies, violinist Janice Martin & pianist-composer Robin Spielberg

SOLAZO

FLOYD, VA 540.745.7882

www.Solazo.com angarae@aol.com

Latin folk & dance music, moving from flamenco to mambo with a single song

SOUND WAVE AUDIO, INC

WILMINGTON, NC 910.794.2858

www.soundwaveaudio.com
soundwaveaudio@worldnet.att.net

Concert sound, lighting, staging & backline services since 1987

SC PRESENTERS NETWORK

HILTON HEAD ISL, SC 843.686.3945

www.artscenter-hhi.org
richardfeldman@artscenter-hhi.org

Dedicated service to presenters & touring artists in South Carolina

SOUTH CITY VOICES

ATLANTA, GA 404.593.4443

www.southcityvoices.com
derk@southcityvoices.com

Vocal jazz group in performance with concert pianist Mac Frampton

WWW.NCPRESENTERS.ORG



**SPENCERS THEATRE OF ILLUSION
LYNCHBURG, VA 434.384.4740**

www.TheatreOfIllusion.com
spencers@inmind.com

Award-winning theatrical illusion production presented by illusionists Kevin & Cindy Spencer

**SPRINGER THEATRE ON TOUR
COLUMBUS, GA 706.324.5714**

www.springertheatreontour.com
b_bisson@springeroperahouse.org

The official State Theatre of the State of Georgia, offering professional national touring productions each year

**SRO ARTISTS, INC
MIDDLETON, WI 608.664.8160**

www.sroartists.com mwolke@sroartists.com
Full-service booking agency representing established performing arts attractions from the U.S. & abroad

**STRING CELEBRATION
MADISON, NC 336.402.1828**

www.mediamuse.com/strcelebhome.htm
ken@mediamuse.com

Quality music, education & entertainment for grades K-5

**SUZANNE & JIM
SAN RAFAEL, CA 410.263.2931**

www.suzanne&jim.com snj@suzanne&jim.com
American roots music performed on traditional acoustic instruments

**THEATREWORKS/USA
NEW YORK, NY 212.647.1100**

www.twusa.org bsandek@twusa.org
America's foremost professional theatre for young & family audiences, performing for more than 5 million annually

**TIAA-CREF
MORRISVILLE, NC 919.465.5800**

www.tiaa-cref.org pmcindoe@tiaa-cref.org
Corporate sponsor of NC Presenters Consortium; providing a wide range of financial services to people throughout NC

**TOP ENTERTAINMENT
ATLANTA, GA 770.454.8651**

www.topentertainment.com
top@topentertainment.com

Crowd-pleasing dance, classical & popular artists appropriate for all audiences

**VANCE ARTISTS MGMT, INC
BOSTON, MA 617.522.0254**

www.vami.com tvance@vami.com
Artists in jazz, latin, pops, world & hip hop music; theater for adult, family & young audiences

**VA. COMMISSION FOR THE ARTS
RICHMOND, VA 804.225.3132**

www.arts.state.va.us pbaggett.arts@state.va.us
Virginia's state arts agency providing funding to Virginia presenters & publisher of the Virginia touring artist roster

**A WEEK OF THEATER
SUN VALLEY, ID 208.725.1962**

www.aweekoftheater.com
jim@aweekoftheater.com

Offering theatrical productions incl. VINCENT, plus children's performances throughout North America

**WORDWRIGHT
WILMINGTON, NC 910.452.6345**

www.wordwrightcom.com
mbyrd@wordwrightcom.com

Production of ON STAGE IN NC; artful design of brochures, season playbills, posters & websites

On Stage in North Carolina

is a publication of NC Presenters Consortium, Inc.

Executive Board 2004-05

John W. Ellis, President

Diana Wortham Theatre,
Asheville, NC

Perry Mixter, Past-Pres.

Appalachian State Univ., Boone

Louisa Hart, Vice-Pres.

High Point Theatre, High Point

Russell Wicker, Treas.

Isothermal Com. Coll., Spindale

Shannon Hooker, Rec. Sec.

UNCW, Wilmington

Chris Dunn, Bkng. Sec.

Moore County Arts Council,
Southern Pines

Members at-large:

Beverly Meek, Duke University, Durham

Ray Jordan, Sampson CenterStage, Clinton

Barbara Parker, Piedmont Arts Assoc., Martinsville, VA

Pamela Green, PMG Arts Management, Durham

Jane Lonan, Ashe County Arts Council, West Jefferson

Lillian Shelton, Wake Forest University, Winston-Salem

NCPC Administrative Director; OSNC Editor

Stephen Barefoot, **goingbarefoot•inc.**, Durham

Design & Production

Wordwright, Wilmington

Touring & Presenting Coordinator, NC Arts Council

Stephanie Russell



Our State

DOWN HOME IN *North Carolina*

APRIL 2003 \$3.95



Our State

DOWN HOME IN NORTH CAROLINA

MAY 2004 \$4.95

MAGNIFICENT NORTH



Our State

DOWN HOME IN NORTH CAROLINA

JUNE 2004 \$4.95

FOLK ARTS

A tribute to the life and works of North Carolina artisans



Our State

NORTH CAROLINA

A magazine of North Carolina travel, history, and folklore.

For subscription information
(800) 948-1409 • www.ourstate.com

In conjunction with the North Carolina Presenters Consortium, *Our State* features a monthly listing of exciting professional arts and entertainment events occurring at NCP member venues throughout North Carolina.
www.ncpresenters.org

