



Thalian Hall

CENTER FOR THE PERFORMING ARTS, INC.

A Luminous Celebration

Main Attractions 2010-2011

Since 1858 • 310 Chestnut St • Wilmington, NC



ROLEX



OYSTER PERPETUAL
GMT-MASTER II

REEDS
Jewelers

MAYFAIRE TOWN CENTER
910.256.2962

INDEPENDENCE MALL
910.799.6810

OFFICIAL ROLEX JEWELER

ROLEX • OYSTER PERPETUAL AND GMT-MASTER II ARE TRADEMARKS.

Care As Individual As You

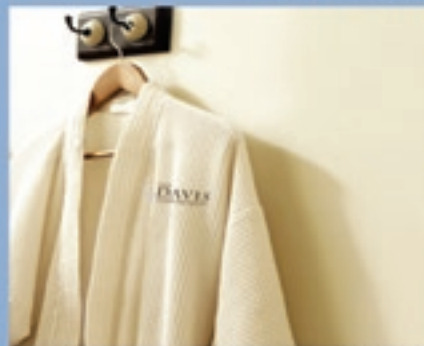

Welcomes Our Latest Addition
**REHABILITATION
& WELLNESS PAVILION**

Our state-of-the-art facility provides an upscale Wellness Center for active seniors, complete with heated salt water pool, wellness gym, group exercise and educational opportunities.

In the same Pavilion, a separate, versatile rehabilitation wing offers an inpatient/outpatient rehabilitation program for those needing additional recovery and assistance after hospitalization.

We offer:

- Comprehensive physical, occupational and speech therapy
- Group fitness classes offered on land as well as in the pool
- Wellness gym complete with cardiovascular and resistance equipment
- Putting green
- Private treatment rooms
- Personalized exercise and therapy routines
- All private guest rooms with baths
- Alternative medicine including massage
- Hospitality services

1011 PORTERS NECK ROAD • WILMINGTON, NC 28411 • 910-686-7195

WWW.THEDAVISCOMMUNITY.ORG

TABLE OF CONTENTS

For Your Information	29	Susan Werner	40
John Tesh: Live in Concert ...	22	Danny Ellis: 800 Voices	42
Comedian Jon Reep	24	In the Mood	44
The Red Clay Ramblers	26	Galumpha	45
The Raleigh Ringers Holiday Concert	28	Cantabile	46
Natalie MacMaster	30	Dr. Etta, Family Specialist ...	47
Barbara Bailey Hutchison	32	Yesterday and Today: The Interactive Beatles Experience	48
Frank Vignola's Tribute to Django Reinhardt	34	Comedian/Ventriloquist Lynn Trefzger	49
Blood Done Sign My Name ..	36	Orquesta GarDel	50
Betty LaVette	38		

Gallery of Oriental Rugs

EXPERIENCE THE MYSTICAL BEAUTY OF GENUINE ORIENTAL RUGS

*Trust, Quality and Value,
After-Sale Services,
Expertise & Unmatched
Inventory*



#1 Rug Retailer in America
Member, ASID, ORRA, BBB
Only ORRA-Certified Appraiser in the Area

Open Monday-Saturday 9-6
4101 Oleander Dr • Wilmington
392-2605 • 800-999-2605

www.orientalrugs.net

Celebrating 22 years in Wilmington!



WE BRING EXCEPTIONAL BEAUTY TO YOUR HOME

DoctorsVisionCenter®

For a lifetime of seeing and looking your best.

Tracey Glendenning, O.D. and Chris Glendenning, O.D.

Eric Bryant, O.D. Gil Catino, O.D. Kelly Catino, O.D.

Leann Geerts, O.D. Stephanie Hardy, O.D.

Erika Brown, O.D. and Dan Beck, O.D.

Wilmington • Leland • Wallace • Porters Neck

doctorsvisioncenter.com





PRODUCERS' CIRCLE

MAKING THINGS HAPPEN IN WILMINGTON

Platinum (\$10,000)

Southcoast Magazine

Summit Hospitality Group:
The Residence Inn
Marriott Landfall,
and the Landfall Park
Hampton Inn & Suites

Wilmington Today

Gold (\$5,000)

Alan Cradick Photography	Kim Fisher Designs
Cape Fear Formal Wear	Seby & Beth Jones Family Foundation
Cumulus Broadcasting	Pine Valley Market
Encore Magazine	WHQR 91.3 FM Public Radio
Greater Wilmington Business Journal & Wilma! Magazine	Wilmington Star-News

Silver (\$2,500)

Angie's B & B	Hansberry CPA & Consulting
Best Western Coastline Inn	Our State Mag.
Pamela & Barry Weiss, Choice Specialty Wines	Port City Java
Carolina Gymnastics/ Rob Zapple	SDI Construction & The Caper Corporation
Design & Build	Beth Sprunt
Clarendon Inn	John & Judy Talbert
Beth Crookham	Ronna & Herbert Zimmer

Bronze (\$1,000)

Priscilla Bergamini	Elaine & James Hynes
Kimberly Costello & Tom Nelson	Brendan & Carol Killeen
Hilda & Matthew Dill	Thomas F. & Rita Lewis
Edible Arrangements	Cyndi & Ronnie McNeill
Nan & Joe Girardi	Maggie & Hank Miller
Robert Glenn	Caroline & Charles Neal
Dr. Michael Goins	Anne Rowe
Dr. & Mrs. William Grine	Jerry Wine
Nina & Robbie Hill	

VERY SPECIAL THANKS TO THE CITY OF WILMINGTON & CITY COUNCIL

Mayor Bill Saffo

Earl Sheridan (*Mayor Pro Tem*), Kevin O'Grady,
Laura W. Padgett, Charlie Rivenbark,
Ronald Sparks & Kristi Tomey





PRODUCERS' CIRCLE

THANK YOU TO OUR PLATINUM PRODUCERS!

Southcoast ON-LINE
The Brunswick County Magazine

The FREE Brunswick County Magazine...On-Line
A page-turning, fully downloadable on-line magazine.



4 Reasons Why You Should
Advertise in Southcoast On-Line™.

1. Low Cost
2. High Traffic
3. Dynamic Hyperlinks
4. Statistical Traffic Reports

www.southcoastnc.com
910-454-0042
e-mail: judy@southcoastnc.com



PRODUCERS' CIRCLE

THANK YOU TO OUR PLATINUM PRODUCERS!



Landfall Park

Located in the prestigious area of Landfall within walking distance to the Intracoastal waterway and Wilmington's most popular shopping and restaurants.



- Hampton On the House™ Hot Breakfast.
- 90 guest rooms and & apartment-style suites.
- Complimentary high-speed Internet.
- Suites with full kitchen, fireplace, whirlpools.
- Meeting rooms with catering services.
- Call for group and extended stay rates.

*Proud to be a
Platinum Sponsor
for the past
13 years!*

1989 Eastwood Road
Wilmington, NC 28403
910.256.9600
www.landfallparkhotel.com



SUMMIT HOSPITALITY GROUP, LTD.
This Hotel is part of the Premier Collection owned and managed by Summit Hospitality Group, Ltd.

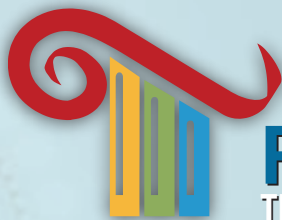

PRODUCERS' CIRCLE

THANK YOU TO OUR PLATINUM PRODUCERS!

Relaxed coastal atmosphere
convenient to Mayfaire
Towne Center and steps from
many fine restaurants.



Landfall



*Proud to be a
Platinum Sponsor
for the past
11 years!*

- Large apartment style suites with living room area and fully equipped kitchens.
- Complimentary high-speed Internet.
- Complimentary full hot breakfast buffet & evening social.
- Pet Friendly.
- Special extended stay rates available.



1200 Culbreth Drive
Wilmington, NC 28405
910.256.0098

www.residenceinnwilmingtonlandfall.com



SUMMIT HOSPITALITY GROUP, LTD.
This hotel is part of the Premier Collection owned and managed by Summit Hospitality Group, Ltd.



PRODUCERS' CIRCLE

THANK YOU TO OUR PLATINUM PRODUCERS!

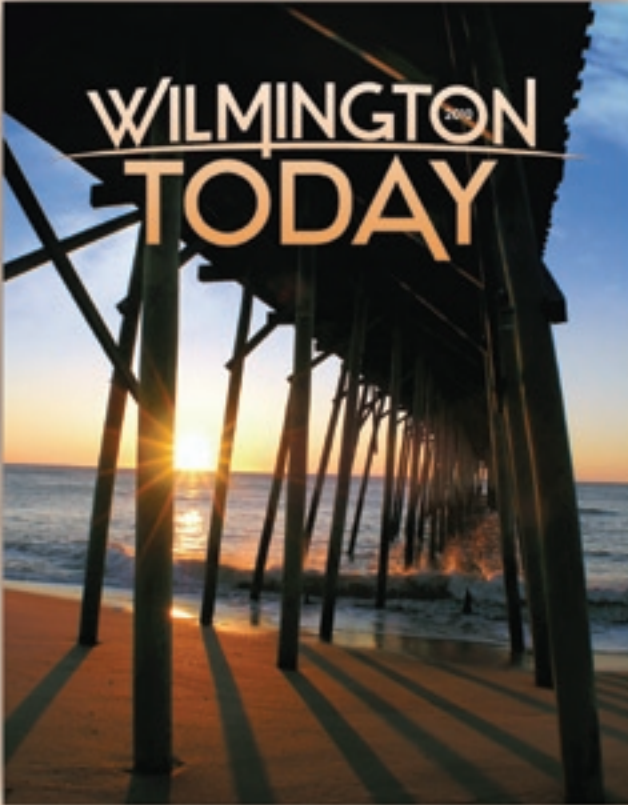

The best of Wilmington,
in print and online.

www.wilmingtontoday.com



PRODUCERS' CIRCLE

THANK YOU TO OUR GOLD PRODUCERS!



Architecture Celebrations & Events Scenic & Nature
Portrait & Headshots Wedding & Family
910.200.9494 www.VuFinder@mac.com

Tuxedo Sales & Service
CAPE FEAR
FORMAL WEAR
800.433.7558
Tuxedo
SALES & RENTAL
Experts
www.capefearformalwear.com



PRODUCERS' CIRCLE

THANK YOU TO OUR GOLD PRODUCERS!





PRODUCERS' CIRCLE

THANK YOU TO OUR GOLD PRODUCERS!

All the world's a stage.
Some of us just have
better seats —Unknown

encore
MAGAZINE

Supporting the arts since 1985
www.encorepub.com

**WHQR IS: LISTENER-SUPPORTED AWARD-WINNING
LOCAL AND NATIONAL NEWS, INFORMATION, AND
MUSIC FOR THE COASTAL CAROLINAS.**



WHQR 91.3fm

whqz.org

Radio with Vision...Listen and See

BECOME A MEMBER TODAY!

visit us at

www.WHQR.ORG

OR

call us at

910-343-1640



PRODUCERS' CIRCLE

THANK YOU TO OUR GOLD PRODUCERS!

CUMULUS

102.7 gni

94.5 RAWK

COAST 97.3

The Stations of Cumulus Broadcasting are proud to Support Thalian Hall!

Tune in to win tickets to the shows throughout the season!

Your ticket to local entertainment, every Thursday in the StarNews

Plan your weekend with Play, a guide full of theater reviews, artist interviews, concert previews and more. From dining to dancing, festivals to films, it's all right here. And read these stories online anytime at StarNewsOnline.com/Entertainment.

StarNews media



PRODUCERS' CIRCLE

THANK YOU TO OUR SILVER PRODUCERS!

EXCELLENT
ACCOMMODATIONS
at the HEART of
HISTORIC
DOWNTOWN
WILMINGTON

*An elegant, full service
hotel with 11 rooms
adorned with a business
center, meeting room, and
a hospitality suite.*

*A complimentary breakfast
is served each morning
either in the guests' room,
the lobby, or the patio.*



THE CLARENDON INN
proudly supports THALIAN HALL

Corporate Rates & Wedding Packages

reservations ~ 910.343.1990 ~ 888.343.1992
clarendoninn.com

117 SOUTH SECOND STREET
WILMINGTON ~ NORTH CAROLINA ~ 28401

Hansberry CPA & Consulting, Inc.

*Corporations & Individuals
Estates • LLCs • Trusts
Tax Preparation & Planning
Business Consulting*

*Multi-State and
Multi-National
Experience*

*Serving Southeastern
North Carolina since 1990*

910.509.1990



THE AYBREM AT LANDFALL • 1410 COMMONWEALTH DRIVE, SUITE 201 • WILMINGTON, NC



PRODUCERS' CIRCLE

THANK YOU TO OUR SILVER PRODUCERS!

Wilmington's Best Theater Company!
ENCORE MAGAZINE

BUDDY
THE BUDDY HOLLY STORY
SEPT 23-OCT 3, 2010

IRVING BERLIN'S
WHITE CHRISTMAS
DEC 9-19, 2010

DIVIDING THE ESTATE
FEB 3-6, 2011

AROUND THE WORLD IN 80 DAYS
MARCH 17-20, 2011

RAGTIME
MAY 19-29, 2011

reserve your seats today! 910.251.1788 ... thalian.org



CAROLINA GYMNASTICS ACADEMY

Baby Gym – Competitive Teams
After-School Bus Pick-Up
After-School Program

910-796-1896
3529 Carolina Beach Road
carolinagymnasticsacademy.com

TOGETHER, WE PROUDLY SUPPORT THALIAN HALL



ROB ZAPPE DESIGN & BUILD

Custom Home Building
Historical Renovations
Commercial Projects

910-619-2464

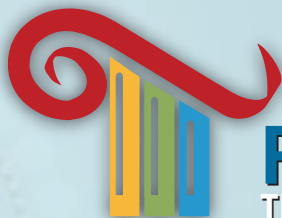

PRODUCERS' CIRCLE

THANK YOU TO OUR SILVER PRODUCERS!



1704 Market Street (Corner of Market and 17th Streets)

Wilmington, North Carolina 28403

Tel: 910-762-5790 • Fax: 910-343-9902

Christos and Angie Tsingelis (Proprietors)

www.angiesbandb.com

Welcome to the Best Western Coastline Inn. Our friendly staff is ready to accommodate your every need, whether you're traveling for business or pleasure. Enjoy a panoramic view of the Cape Fear River from one of our 53 guest rooms, all of which are non-smoking. In the morning, you can enjoy a continental breakfast delivered to your door. Along the riverfront, you'll discover an array of restaurants, shopping and entertainment. And you're just minutes away from the beach, golfing and the Historic District. We think you'll agree that the Inn's atmosphere, coupled with our total commitment to your satisfaction, makes us stand apart from the rest.



503 Nutt Street • Historic Downtown Wilmington
910-763-2800 • 800-617-7732 • www.coastlineinn.com



PRODUCERS' CIRCLE

THANK YOU TO OUR SILVER PRODUCERS!

THE CAPER CORPORATION & SDI CONSTRUCTION COMPANY

The Caper Corporation and SDI Construction Company are pleased to be able to continue our support for the Thalian Hall Center for the Performing Arts.

Walter Pancoe is the President of The Caper Corp., a real estate development company involved in quality developments from the Midwest to the Southeast.

Beth Pancoe is the President of SDI Construction Co., general contractors specializing in resto-

ration and renovation work as well as new construction in the Wilmington area.

As Mr. and Mrs. Pancoe, they have been supporters of the visual and performing arts in Wilmington for more than 30 years. They are pleased to participate in the continuing sponsorship of the Thalian Hall for the Performing Arts and the Main Attractions Series.



Offices at 1901 Kent St. in Wilmington

PORT CITY JAVA

CAFÉS, COFFEEHOUSES & ROASTERY

2101 Market Street • Wilmington, NC
Phone: 910-796-6646 • www.portcityjava.com



Port City Java® is thrilled to continue supporting the Thalian Hall Center for the Performing Arts. A passion for gourmet coffee in a fantastic atmosphere shaped the company that has now become a local tradition. Port City Java's® menu includes a variety of Breakfast Wraps and Sandwiches, Panini Grilled Sandwiches, Fresh Salads, 100% Pure Fruit Smoothies and Certified Fairganic® Coffees. Each of



our cafes also offers complimentary Wi-Fi service and space for local artists to hang their work commission-free. Various partnerships with local and national not-for-profit organizations help us to remain actively involved in our community. We understand that we have the ability and responsibility to make our community a better place to live. To us, Coffee is The Thing! To learn more, visit our website at portcityjava.com.



PRODUCERS' CIRCLE

MAKING THINGS HAPPEN IN WILMINGTON



Board of Trustees

- | | |
|---------------------|-----------------------------|
| Vivian Alexander | Andrew McVey |
| Donn Ansell | Earl Sheridan |
| Kate Baynard | Robin Spinks |
| Virginia Callaway | Jerry Wine |
| Jean Cherry | Michael Goins |
| Beth Crookham | <i>Treasurer</i> |
| Jane Davis | Joseph Oliver |
| Shane Fernando | <i>Secretary</i> |
| Kaye Graybeal | Tina Williamson |
| Connie Grine | <i>First Vice-President</i> |
| Beth Hawthorne | <i>President</i> |
| Beth Jones | Rob Zapple |
| Tina Leak | <i>Past President</i> |
| Carter M. McKaughan | Ronna Zimmer |
| | <i>President</i> |

THCPA Staff

- | | |
|--------------------------------------|-------------------------------------|
| Tony Rivenbark | Dallas LaFon, |
| <i>Executive Director</i> | Calie Voorhis, |
| Suzanne Nine Swanson | Aaron Willings |
| <i>Financial Director</i> | <i>House Technicians</i> |
| Lara Hanes | Judy Greenhut |
| <i>Development Director</i> | <i>Box Office Manager</i> |
| Tony Ventimiglia | Zack Simcoe |
| <i>Marketing Services</i> | <i>Assistant Box Office Manager</i> |
| Bradley Evans | Teri Harding |
| <i>Facilities Manager</i> | Sussanna Douthit |
| Stephen Barefoot, | <i>Box Office Sales</i> |
| goingbarefoot•inc | Mick Sherwood |
| <i>Booking Agent</i> | Gena Winstead |
| Steve Coley | <i>House Managers</i> |
| <i>Graphics & Communications</i> | Tom Edwards |
| Cole Marquis | <i>Housekeeping Supervisor</i> |
| <i>Technical Director</i> | |

FYI

For Your Information

BOX OFFICE is open Monday – Saturday 2 - 6 PM; Sunday 1 - 3 PM (on days of performances or Cinematique screenings). On performance days, will-call window hours are extended through curtain. 910-632-2285 and 800-523-2820 (toll-free).

TICKETS may be purchased by cash, check, VISA or MasterCard. Telephone credit card and mail orders are charged a \$1.50 handling fee per ticket. Online tickets are available for all events at thalianhall.org.



FRIENDS OF THALIAN HALL

THANKS VERY MUCH FOR YOUR SUPPORT!

Benefactors (\$500)

Toy & Joe Cobbe
Tifani Geier
Laura Harris, Cataract Consultants
Robert Huth, Dominos Pizza
Linda Lavin
Charles & Tina Leak

Andy McVey
Oleander Company, Inc.
Ann & Les Turlington
Art & Lee Wallach
Woodbury and Company

Grand Patrons (\$250)

Donn Ansell
Kate & Stephen Baynard
Helene & Richard Billera
Bill Blackburn
Mr. & Mrs. Bill Boyd
Jim & Gail Burke
Mary Elizabeth Butler
Aggie Chamberlin
June Cradick
Tom & Mimi Cunningham
Jane & Ted Davis
Dr. Donald A. DiGiulian
Joanne Eide
Shane & Brian York Fernando
Drs. Ruth & Frank Funk
Kaye Graybeal
John & Mimi Grimshaw

Bob Guillou
Dr. & Mrs. Dax Hawkins
Dr. & Mrs. Henry Hawthorne
Virginia Holland
Philip & Pamela Humbaugh
David & Margaret Hurd
Barbara & Joseph Jamison
Elena Jones
Annie Gray & Charlie Lane
Carol & Victor Malanga
Bernie & Judy Malman
Dorothy P. Marshall
Brent McAbee
Kenneth & Carol Morris
Linda & Reid Murchison
Jean & Ray Newberry
Suzanne Nine Swanson

Clint & Amy North
Joe & Julie Oliver
Orrell & Reiner, PC
Henry Patterson
Charles & Judy Pierce
Joanne Purnell
Charles Reap
D. Anthony Rivenbark
Anne & Herman Rozycki
Dave & Debbie Scheu
Lizz & Frie Schulz
Kurt & Carla Schwerdt
Robin Spinks
Tina Stancill
Samm-Art Williams
Williamson Interiors
Don & Sally Brauer



At the co-op,
fresh delicious food is just the
beginning. Nourish your family.
Discover local foods. Connect
with others and help build a
strong community. It all comes
together at the co-op.

Tidal Creek Co-op

5329 Oleander Drive Wilmington, NC 28403
910.799.2667 Mon-Sat 8-8 Sun 9-8
tdal creek.coop strongertogether.coop



FRIENDS OF THALIAN HALL

THANKS VERY MUCH FOR YOUR SUPPORT!

Patrons (\$100)

Jane Albers	Elaine Eggers	Pat Marriott	Ryan Ryan
Vivian Alexander	Don & R'Lou Ellson	Jane & Bob Martin	Taylor Ryan
Doris Ayers	Helen Faller	James F Matthews	Bill & Becky Salter
Phyllis Bachman	Barbara & Herman Franke	Carine McConekey	Richard I. Salwitz
Shirley & George Ball	Henrietta Franklin	Doshia Melroy	John Schenck Jr.
Henry & Mary Barr	Marsha Garil	Ralph Mercorella	Patricia Senkow
Martha Bery	Frank & Judy Gibson	Mary & Oakley Mertz	Dee & Murray Sherman
William Bennett	Robert & Deborah Grady	Harmon Mishole	David & Mary
Elizabeth Bird	Bobby & Lou Greer	Nan & Don Michelle	Hazel Small
Dorothy & Ken Bishop	Richard & Jeannette Haas	Joyce & Michael Moeller	Dick & Dixey Smith
Joan Bozeman	Francine & Jerry Hall	Nancy & John Monroe	Kathryn &
Mr. & Mrs. Neil T. Brown	Ann & Pegram Harrison	Ruth Ann & Louis Morrell	Samuel Sorbello
Mr. & Mrs.	Shelley & Ed Hobson	Michael & Barbara	Gail & James Spuill
Herbert Browne, Jr.	Steve & Diana Holdridge	Sullivan Murchison	Beth & Ben Steelman
Julie & Harold Burton	Dr. & Mrs. Edger Horger	Ellen & Ken Newbold	Dr. John R. Stike
Tom & Pat Butler	Betty Louise Horne	Dr. & Mrs. Jerome Nolan	Tom Stoddard
Gail R. Byrd	Katherine Hoyt	Alice & Bob Ochs	David Swink
Caffé Phoenix	Ray & Brenda Hughes	Leslie & William Owens	Todd Toconis
Virginia &	Beth & Clauston Jenkins	Laura Padgett	Henry Tonn
Clayton Calloway	Mr. & Mrs. Otis Johnson	Ethel Phelps	Dr. Roscoe Turlington
Dorothy Camp	Drs. Jim & Michelle Jones	Joan & George Pidot	Jeff & Jan Turpin Sr.
Steve & Jan Capps	Peter Jurasik	Ann & Joe Reaves	Patrick &
Jack Carroll	Phil Kaufman	Jake Regennas	Sharon Tuzzolo
Jean Cherry	Willie Kendrick	Carl O. Roark	William Upham
Louise Coggins	Levin & Jean Lake	Kay Robinson	Gayle Van Veslor
Frank & Pat Conlon	Dr. & Mrs. Frank Leak	Carmine Rotunda	William Walton III
Steve E. Cooper	Theresa & Steve Lominac	Angela & Bill Rowe	Jonathan Watkins
Jane Cowles	Bunny Macon	Bill & Debbie Rudisill	Dorothy Weathersbee
Jim & Ruth Ann Daly	Donald & Lynn MacQueen	Joyce Russell	Edward Weaver
George Diab			Franklin Williams, Sr.
Edward Dorsey			Phil Williams
James &			Stan & Maxine Willner
Mary Ann Dowdall			Cynthia Wolf
			Beth & Ben Woodruff
			Lyndia W. Wright

townhouse

ART & FRAME

Center, Inc

730 ST JAMES DRIVE



**-FULL SERVICE CUSTOM
PICTURE FRAMING
791 3799**

**-TRADITIONAL ART
AND GRAPHIC SUPPLIES
791 2113**

-NEW-

**-WIDE FORMAT DIGITAL PRINTING
-FINE ART GICLEE ON PAPER & CANVAS
-LARGE FORMAT FILM SCANS**

SATURDAY, OCTOBER 9
4 & 8 PM • MAINSTAGE

John Tesh: Live in Concert

Presented in
partnership
with

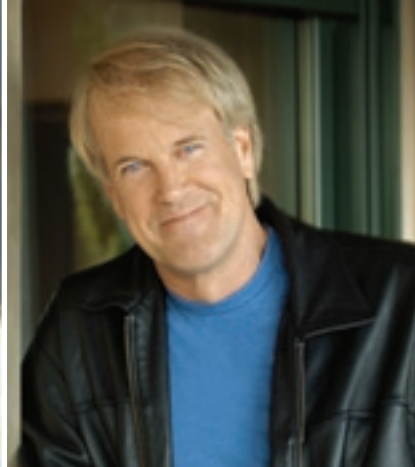

A graduate of NCSU in Raleigh, John Tesh worked as a news anchor for Durham's WTVD during his early broadcasting career, later becoming a household name as co-host of TV's **Entertainment Tonight**. He was the first American broadcaster to cover the Tour de France, and later anchored the 1992 and 1996 Olympics.

Long interested in music but never having performed professionally, Tesh made his first tour as a keyboardist with Yanni in 1988. In 1994, he performed for his first **Live at Red Rocks** concert at the majestic amphitheatre in Denver.

In an impressive career that spans more than 25 years, John Tesh has become known worldwide as a leading figure in the entertainment and television industries. Now, with one of the most successful syndicated radio shows in America, he has conquered yet another medium.

"I like to call it 'purpose-driven radio'," says Tesh of the award-winning **John Tesh Radio Show: Music and Intelligence for Your Life**, now heard on 400 stations by more than 8 million listeners. "We appeal to people who want

to make a change in their life, whether it's to be a better parent or a better pet owner. Planting seeds and encouraging people with the program and music is a method with which I am truly comfortable," says Tesh. "**Music and Intelligence For Your Life** is a safe haven for family listening. Children, men and women of all ages can gain something from the show."

With three gold albums and a career that includes six Emmys®, two Grammy® nominations, an Associated Press Award for investigative journalism, a **Keyboard Magazine** award, several number-one radio hits, five hit PBS specials and two tours as an Olympic announcer/composer, it's obvious that Tesh has a drive for versatility. His book, **Intelligence for Your Life: Powerful Lessons for Personal Growth** has spent time on the **New York Times**, **USA Today**, **Publisher's Weekly**, Amazon.com and **Wall Street Journal** best-seller lists. John's **Greatest Hits Live Volume One** CD/DVD combo was released earlier this year.

Please silence all cell phones and pagers, and refrain from texting. All photography, audio and/or video recording of any kind is prohibited. Today's shows are presented through the auspices of Hyperion Productions, New York, NY. www.tesh.com

*Where to Find
What you
want...*



Victoria's Ragpatch

Calabash, NC 28467
(910) 579-2015

Ocean Isle Beach, NC 28469
(910) 579-3158

a double dose of wonderful!

Gallery of Art & Unique Creations

Showcasing the Carolinas' Finest Artists



910-579-5999

10283 Beach Drive South West • Calabash, NC 28467
www.sunsetrivermarketplace.com

SUNDAY, OCTOBER 24
4 & 8 PM • MAINSTAGE

Comedian Jon Reep

If you don't enjoy a good laugh, it may be best if you stay out in the pick-up this time around. Today could turn out to be a seam-splitter from start to finish.

Jon Reep – Metro Jethro himself – the “Dodge Hemi Guy” and winner of NBC's *Last Comic Standing*, was born in Hickory, NC, (“home of the pig from *Green Acres*”) and graduated as a theatre and communications major from NC State University in 1997. He hasn't stopped communicating since. A year after graduation, he hit the road as a full-time comic and, according to him, that was the end of his life as a normal human being.

In 2000, he moved to Los Angeles to try his hand at an acting career. He landed roles as the pot-smoking farmer Raymus in the movie *Harold and Kumar Escape from Guantanamo Bay*, and as the dim-witted cop Gerald Bob on the ABC sitcom



Rodney. You probably know him from the popular Dodge Ram commercial where he was the redheaded hillbilly who leaned out of a beat-up car and uttered the now-famous line, “That thing gotta Hemi?”

Reep was the winner of season five's *Last Comic Standing* on NBC, and he has appeared on Comedy Central, both on *Premium Blend* and in his own special. He performed at the Montreal *Just for Laughs* Festival in 1999 & 2004, in the Las Vegas Comedy Festival in 2005, and the Bonaroo Music & Arts Festival in 2006. He headlined during the Vancouver Comedy Festival in 2009, and modestly admits that his show is “filled with super-clever writing.”

Did you say that thing gotta Hemi?

Please silence all cell phones and pagers, and refrain from texting. All photography, audio and/or video recording of any kind is prohibited. Today's shows are presented through the auspices of Music City Artists, Nashville, TN. www.jonreep.com

“We Remove Your Carpets Dirty Little Secrets!”

STARRING!

Carpet Cleaning / Upholstery Cleaning / Tile & Grout Cleaning
Pet Odor Specialist / Genuine Scotchgard!!



CAPE FEAR
CLEANING SOLUTIONS, INC.
(910) 790-5312
(910) 612-1040

25% OFF

Any Service!

Ask about our
ONE YEAR SPOT FREE
Guarantee



AUTHENTIC PHILADELPHIA **STEAK SANDWICHES**

The Philly Deli celebrated their 30th anniversary in August 2009. That first store was located in Hanover Center, which is also the oldest shopping center in Wilmington. Since then, two more Philly Delis have been added, one at Porters Neck and one at Monkey Junction.

The Philly Deli's most valuable asset is their staff. From an initial crew of 12, the staff has grown to 125 members. A number of these people have made a career at the Philly Deli: 23 staff members have 5-10 years service, ten members have 10-20 years service, and four people have more than 20 years service.

In order to hire and retain good workers, the Philly Deli has offered a number of valuable benefits over the years. From the very beginning, flexible schedules have been used.

Working around mothers' childcare and students' classes has always been an important focus. About 15 years ago, health and dental benefits were added. More recently, vacation pay was added.

One thing hasn't changed: high quality and consistency have remained a constant. The Philly Deli started out by importing all of their steak meat and hoagie rolls straight from Philadelphia. It's a practice they maintain to this day.

The Philly Deli has seen Wilmington go through a number of growth periods, slow periods, good times and tough times. However, by operating a good workplace, keeping a solid and experienced staff, and consistently offering quality food at reasonable prices, they have managed to retain the staying power that has kept them in business for thirty years.

HANOVER CENTER

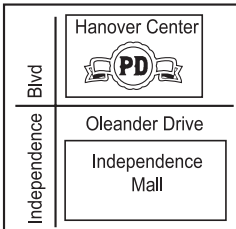

763-6466

MONKEY JUNCTION

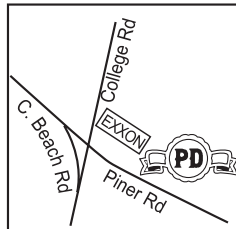

332-5555

PORTERS NECK

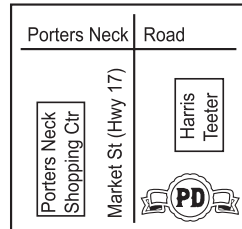

686-0070

SATURDAY, NOVEMBER 6
8 PM • MAINSTAGE

The Red Clay Ramblers

"The Red Clay Ramblers continue to invest their country with a little neon." – **The New Yorker**, June 2010

Now in their 38th year, the Tony Award®-winning Red Clay Ramblers are a North Carolina string band whose repertoire reflects their roots in old-time mountain music, as well as bluegrass, country, rock, New Orleans jazz, gospel, and the American musical.

In 1993, the hit ***Fool Moon*** on Broadway earned the Ramblers their second Drama Desk nomination for Outstanding Music in a Play, and ***Fool Moon*** in Los Angeles set box-office records. ***Fool Moon*** went on to run abroad in Vienna and Munich, returning to Broadway for a second success in late 1995 and a third run in 1998-99, along with a five-week run at Kennedy Center. The Ramblers' long association with music and theater includes the original New York productions of ***Diamond Studs*** (1975) and Sam Shepard's ***A Lie of the Mind*** (1985). In 1988, the band scored Shepard's film ***Far North*** and also perform and appear in his second feature, ***Silent Tongue***. They have been guests numerous times on Garrison Keillor's ***A Prairie Home Companion*** and have appeared nationally with



Jay Leno (NBC's ***Tonight***) and Harry Smith (***CBS This Morning***). They have toured extensively in North America and in Europe, including four USIA concert tours to eastern Europe, sub-Saharan Africa, North Africa and the Middle East.

The Ramblers' '04-'05 Off-Broadway run of ***Lone Star Love*** earned Outstanding Musical nominations from both the Lucille Lortel Awards and the NY Outer Critics' Circle, and the original cast recording of the show was released January 2006 by PS Classics of New York. Their recording ***Fool Moon, the Music*** was released September 2007. The Red Clay Ramblers appeared with the North Carolina Symphony New Year's Eve 2007, and ***Carolina Jamboree***, their second ballet launched by the Carolina Ballet in 2005, was reprised June 2008 and has been broadcast statewide numerous times over UNC Public Television. ***The Daily Advance*** calls the Ramblers' latest CD, ***Old North State***, released in October 2009, "North Carolina culture at its best."

Please silence all cell phones and pagers, and refrain from texting. All photography, audio and/or video recording of any kind is prohibited. Today's performance is presented through the auspices of 1st Mark Artists, New York, NY. www.redclayramblers.com



retina
of coastal
carolina

medical and surgical treatment of diseases of the vitreous and retina

Diabetic
Retinopathy
Macular
Degeneration
Retinal
Detachment
Inflammatory
Diseases

On the leading
edge of technology

Board-Certified in Ophthalmology

Igor Westra, MD • Erik van Rens, MD

1801 New Hanover Medical Pk Dr. • Wilmington, NC

1703 Country Club Rd. Suite 104 • Jacksonville, NC

15 Medical Park Drive • Supply, NC

www.retinaofcoastalcarolina.com

910.254.2023 • 888.273.8462

SATURDAY, DECEMBER 4
8 PM • MAINSTAGE

The Raleigh Ringers Holiday Concert

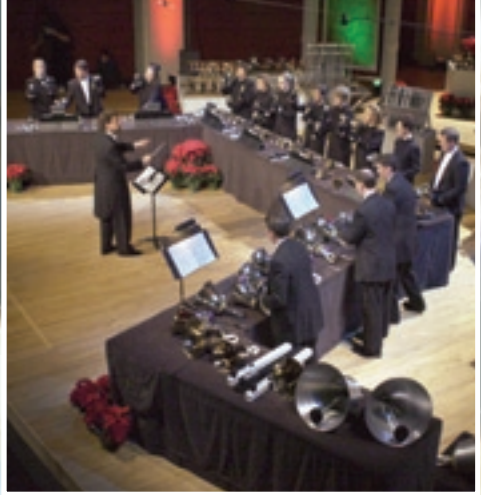

This is where you get “Jingle Bells” from jingling bells. Seasonal classics from this renowned 17-member NC-based handbell choir might have a familiar ring – but pair them with hits from Lynyrd Skynyrd, The Who, Led Zeppelin & Queen and you have a typical night with the un-typical Raleigh Ringers.

Since its founding in 1990, The Raleigh Ringers has been dazzling concert audiences with unique interpretations of sacred, secular and popular music, including famous rock ‘n’ roll tunes arranged specifically for handbells.

The Raleigh Ringers performs on one of the most extensive collections of bells and bell-like instruments owned by any ensemble in the world. In just 19 years, The Raleigh Ringers has made a significant impact on the world’s handbell music repertoire by commissioning more than 90 compositions and arrangements for handbells.

Under the direction of David M. Harris, The Raleigh Ringers has released four CDs, plus a DVD of a holiday concert titled **One**

Winter Evening at Meymandi which was broadcast on more than 250 public television stations in 44 states. The group has performed in 34 states and in several cities in France during its tours, and plays two dates each year in Raleigh. The Raleigh Ringers also sponsors a yearly festival for children who play handbells and a festival for advanced adult ringers.

In 2007 The Raleigh Ringers was selected as one of six recipients of the City of Raleigh’s “Medal of Arts” award. This award is bestowed each year to groups or individuals from Raleigh that have made exemplary contributions to the arts community. In 2004, the American Guild of English Handbell Ringers produced a video promoting its work and chose to include lengthy performance footage from the Raleigh Ringers to demonstrate the capacities of handbells on the concert stage.

Please silence all cell phones and pagers, and refrain from texting. All photography, audio and/or video recording of any kind is prohibited. Today's performance has been arranged directly with the Raleigh Ringers, Raleigh, NC. www.rr.org

Caprice bistro

*Proud Supporters
of the Arts*

Venture upstairs to the chic Sofa Bar & enjoy a creative martini or dive into French cuisine at its finest with hearty food in generous portions at an affordable price. See us before or after the show for dinner & drinks!

OPEN 7 DAYS A WEEK AT 5PM

Prix fixe and à la carte
menus available daily

10 Market Street • Wilmington
815.0810 • www.CapriceBistro.com



**Wilmington Gastroenterology
ENDOSCOPY CENTER**

clockwise from upper left
D. Spencer Carney, MD
William King, MD
Robert Henihan, MD
Steve Klein, MD
Clinton Meyer, MD
Mary Sauer, MD
Joseph Kittinger III, MD, FACP, FACC, AGAF

- Complete Evaluation of All Gastrointestinal and Liver Diseases
- State of the Art Medicare Certified Endoscopy Center

WILMINGTON *gastroenterolajee*
the definition of complete digestive care

910.362.1011

www.wilmingtongi.com
5115 Oleander Drive Wilmington

WEDNESDAY, DECEMBER 15
8 PM • MAINSTAGE

Natalie MacMaster

Christmas in Cape Breton

Thalian Hall is honored to welcome back to its stage this gracious icon of fiddling royalty. She is the virtuoso, electrifying Cape Breton artist whose passion and proficiency on her beloved four-string amplifies the traditional Canadian East Coast sound for contemporary times.

It's a signature sound that has resonated with world audiences through ten albums, multiple gold records, and numerous Juno and East Coast Music Awards. It has brought her honorary degrees (from Niagara University, NY, Trent University, and St. Thomas University), and the Order of Canada. The captivating performer also has the respect of the musical *crème de la crème* with whom she has worked, including Mark O'Connor, Yo-Yo Ma, Bela Fleck, Alison Krauss, Carlos Santana and others. She has performed on stage with The Chieftains, Paul Simon, Faith Hill, Luciano Pavarotti, and in front of millions of television viewers on ***The Tonight Show with Jay Leno***, ***Late Night with Conan O'Brien***, ABC's ***Good Morning America***. She has taken her passionate Cape Breton sound throughout Europe and North America.



But to Natalie MacMaster, her beloved family now shapes and informs her musicianship as much as the jigs, reels, air, waltzes, strathspeys, marches and traditional folk that feed her spiritual soul.

“Not so much the sound as the delivery,” states MacMaster, who married another Thalian Hall favorite, fiddle phenomenon Donnell Leahy of Leahy, in 2002. “I am a mom now. I am a wife. Those things are my priorities in life, and I think people get a sense of that – of that part of who I am – through my show. But my music itself hasn't really changed.”

Born in Troy, Inverness County, Nova Scotia, Natalie MacMaster's impressive musical lineage carries a cadre of amazing fiddlers, including her uncle Buddy MacMaster, her cousin Andrea Beaton, and the late, great Canadian folk icon John Allan Cameron. Wanta bet that Natalie and Donnell's children have some music in their genes?

Please silence all cell phones and pagers, and refrain from texting. All photography, audio and/or video recording of any kind is prohibited. Natalie's appearance has been arranged through Columbia Artists, New York, NY. www.nataliemacmaster.com



J U L I A ' S

Wilmington's Premier Florist

www.juliasflorist.com • 910-395-1868 • 900 South Kerr Avenue • Wilmington, NC 28403

Kingoff's Jewelers ... "Celebrating 92 Years"

- Large selection of fine jewelry in platinum and 18K
- Giftware in crystal, sterling, silverplate and pewter
- On-premises watch and jewelry repairs
- Appraisals



If it's from Kingoff's, it's guaranteed!

*Five Guild Gemologists,
Diamond Council of America*

3501 Oleander Dr.
762-5219
Hanover Center

**Kingoff's
Jewelers**

www.kingoffs.com

1119-B Military Cutoff Rd.
256-4321
Forum Shopping Center

FRIDAY-SUNDAY, DECEMBER 17-19
8 PM FRI • 7 & 9 PM SAT • 3 PM SUN
RAINBOW ROOM

Barbara Bailey Hutchison

Songs of the Season



With almost 20 CDs recorded, this Grammy® Award-winning singer-songwriter has a voice that is familiar to millions of television and radio listeners. She has appeared at the White House three times, performed in nearly all 50 states, Japan, Korea, the Philippines and Thailand.

Barbara grew up in Detroit, Michigan. She launched her career in music while attending Michigan State University, where she gained a loyal following performing in the local listening rooms and music clubs. She began touring colleges & universities throughout the United States and was voted Best Solo Performer, Best Acoustic Performer and Best Female Performer in a national magazine poll, bringing her to the attention of national advertisers who chose her to sing hundreds of commercials for McDonald's, Hallmark Cards, Heinz, and other national brands.

In 1996, she recorded her first album of original lullabies – for which she received the coveted Grammy® Award for Best Musical Recording for Children. Suddenly, she was in great demand for family

and children's performances, a niche she found to be equally rewarding and one in which she still actively performs today. Hutchison is happy to be writing meaningful songs, and to be able to present them to intelligent and attentive listeners. She loves nothing better than sharing her songs, telling their stories, and joking with her audience whether they are adults, children, or a happy mix of both.

Her lyric driven, melodic and often humorous alternative folk music often speaks to issues of tolerance and human rights. Wanting to maintain more control over the content and production of her music than major labels wished to grant, Hutchison founded her own label, having now produced eleven of her CDs. A gifted visual artist as well as musician, Barbara has taught songwriting, papermaking, and portrait drawing at the Young Scholars Institute and Kids on Stage summer programs in middle Tennessee for the past twenty years.

Please silence all cell phones and pagers, and refrain from texting. All photography, audio and/or video recording of any kind is prohibited. Beverage service is available at all Rainbow Room performances. Barbara's appearance at Thalian Hall has been arranged through Chris Dallas & Dakota Records. www.bbhsings.com

WEALTH MANAGEMENT
DONE RIGHT.



Proactive Wealth Management

CHRIS JONES, STEVE COGGINS AND DAVID HARTNESS have built a strong reputation for helping affluent families manage and preserve the wealth they've worked so hard to achieve. To learn how we can do the same for you, call us today to schedule a no obligation meeting.



"EXPERT FINANCIAL PLANNING FOR THE HIGH NET-WORTH INVESTOR"

2605 Iron Gate Drive, Suite 201, Wilmington
910.791.1437
www.irongatepartnersinc.com

Securities offered through Trade Station, Inc.
Member SIPC & NYSE



Caffe Phoenix

35 North Front Street
910.343.1395

Benny Hill Jazz Trio
Every Friday 9-Midnight

Singer-Songwriter Saturdays 8-11

Healthy Choices
Locavore Menu
Nightly Specials
Before or After Theater 4.95 Tapas

For private party information,
visit www.caffephoenix.com

Where your pleasure is our business

FRIDAY-SUNDAY, JANUARY 14-16
8 PM FRI • 7 & 9 PM SAT • 3 PM SUN
RAINBOW ROOM

Frank Vignola's Tribute to Django Reinhardt



Frank Vignola is considered one of the most accomplished, multi-dimensional players walking the planet today. Playing and composing in almost every genre, Vignola will take this weekend to play tribute to one of his icons, Django Reinhardt, on the centennial of the legendary gypsy jazz legend's birth.

Whether being featured on a Donald Fagen recording, a jam with David Grisman, as Les Paul's right-hand man or leading his own group, Frank Vignola has proven himself to be one-of-a-kind.

Born on suburban Long Island, Vignola started playing the guitar at the age of five. Growing up admiring a variety of guitarists from Reinhardt to Frank Zappa, Vignola never listened to jazz exclusively but was also a major fan of rock, R&B, and pop. As a young adult, Frank studied at the Cultural Arts Center of Long Island. He was lucky enough to play numerous sideman gigs in the 1980s, including recording and touring with Madonna, Leon Redbone and Ringo Starr. He moved from sideman to leader in 1988 with his

famed Hot Club of France tribute, hailed in the *New York Times* as one of the Top Ten Acts of the Year and forging the way for the many Django Hot Club groups that followed. In 1993, at the age of 27, he signed with Concord Jazz and recorded his first Concord session as a leader. Many more Concord releases followed in the 1990s, as well as three releases for the Telarc label as co-leader of the group Travelin' Light.

Frank has made featured appearances with artists including Donald Fagan, Queen Latifah, Mark O'Connor and Wynton Marsalis. He has written 18 guitar instruction books for Mel Bay Publications and has recorded several educational CD-ROMs for Truefire.com. He has performed hundreds of clinics and master classes at major universities throughout the country, including Julliard and Boston University.

"How versatile is Frank Vignola? He's collaborated with Lionel Hampton and Madonna, covers Mozart and Black Sabbath on the same record, and is one of Les Paul's favorite guitarists." – **Boston Globe**

Please silence all cell phones and pagers, and refrain from texting. All photography, audio and/or video recording of any kind is prohibited. Beverage service is available at all Rainbow Room performances. Frank Vignola appears at Thalian Hall through the auspices of the Roots Agency, Westwood, NJ. www.frankvignola.com

Warren Tucker
Toni Tucker

Phone (910) 395-2953
Fax (910) 395-6355

FRAME WORKS

DIGITAL IMAGING

*Mastering the Fine Art of
Reproduction & Custom Framing*

www.fwfo.net

1038 South Kerr Avenue • Wilmington, NC 28403

Welcome home!

little luxuries
for your home,
cottage or castle

The Fisherman's Wife
1425 Airlie Road
910.256.5505

www.thefishermanswife.com

T. Williamson Interiors



*Fine Furnishings
Window Treatments
Area Rugs*

*Custom Interior
Design Services*



Landfall Center

*Open
Monday - Friday
9:30 - 5:30*

910.256.3256

Occasions



just write!



*Crane Stationery
Fine Writing Instruments
Blenko Glass
Greeting Cards
Journals & Desk Accessories*



*910.343.9033
313 N. Front St. • Cotton Exchange
Monday-Saturday 10-5:30*

SATURDAY, JANUARY 22
8 PM • MAINSTAGE

Blood Done Sign My Name

Co-presented by *UNCW*

With special appearances by
recording artist *Mary D. Williams*
and author *Tim Tyson*

"Mike Wiley is a brilliant artist and educator ... This is about mending the broken world through the power of story, and making scholarship and art speak to the breach in our common life. I am proud to have Mike as a colleague in those efforts." – Author Tim Tyson

This powerful, riveting multi-character portrayal by playwright/actor Mike Wiley is the theatrical adaptation of Tim Tyson's best-selling memoir about the 1970 racial murder in Oxford, NC, before Tyson's father (Rev. Vernon Tyson) and his family relocated to Wilmington, NC.

Formerly of Theatre IV and Shenandoah Shakespeare Express, Mike Wiley is an M.F.A. graduate of UNC-Chapel Hill. His expanding repertoire of original productions display his ability for bringing to life multiple, intertwined characters, with Wiley often portraying more than two dozen persons in a single drama. His performances actively engage audiences, bringing surprising elements of personal participation and discovery to the experience.



Profiled in *Our State Magazine*, Wiley is currently gaining additional acclaim and Best Actor awards at film festivals for the impressive Rob Underhill film *Empty Space*. Recently named the Lehman Brady Visiting Professor at Duke University's Center for Documentary Studies, Wiley appeared by special invitation at the 2009 National Black Theatre Festival. He has been jury-selected for professional industry showcases by Arts Midwest and the Performing Arts Exchange.

Directed by Serena Ehardt, Wiley's theatrical adaptation of *Blood Done Sign My Name* premiered with a sold-out opening run at Duke University in Durham, NC, and has been drawing capacity audiences across the country. Wiley has performed the play for two consecutive years in Oxford at the invitation of the town where the infamous hate crime occurred.

Please silence all cell phones and pagers, and refrain from texting. All photography, audio and/or video recording of any kind is prohibited. This performance has been arranged through goingbarefoot, Durham, NC www.mikewileyproductions.com

daztech
promotions
productivity in motion

For More Product Information
www.daztech.net
800.862.6360

Screen Printing, Embroidery, and Ad Specialties

DESIGN.PRINT.DELIVER.

214 Walnut Street - Wilmington, NC

Your Source to Build your Brand!

HENRIETTA III
NC's Largest Riverboat



*Sightseeing, Lunch &
Dinner Dance Cruises*

Cape Fear
RIVERBOATS, INC.

P.O. Box 1881 • Wilmington, NC 28402

- Narrated Sightseeing Cruises
- Private Parties & Weddings
- Murder Mystery Cruises
- Special Events Cruises
- Dinner Dance Cruises
- Comedy Redneck Wedding Cruise
- Sunset Cruises

www.cfrboats.com
910-343-1611 • 1-800-676-0162

Kitchen & Lighting Designs

*Serving the
Crystal Coast to the
Cape Fear since 1977*



Jacksonville • Wilmington
Mon-Fri 8-5 • Sat 9-1

Phone (910) 452-3476
Fax (910) 452-5624
www.kitchenandlighting.com



**PURVEYORS OF SUPERIOR OLIVE OIL &
BALSAMIC VINEGARS FROM AROUND THE WORLD**

SAMPLE THE POSSIBILITIES!

Make yourself at home at our tasting bar.

- Single varietal extra virgin olive oils from Italy, Greece, Spain, France, & California
- Flavored extra virgin olive oils infused with the finest ingredients nature has to offer
 - Extensive array of aged & infused balsamic vinegars
- Imported regional Mediterranean delicacies & body care essentials made from olive oil

Taste the Olive - Taste the World

910-256-OILS (6457) | www.TasteTheOlive.com

Mon - Sat 11am-6pm | The Forum, 1121 Military Cutoff Road, Wilmington

FRIDAY, JANUARY 28
8 PM • MAINSTAGE

Bettye LaVette



If Thalian Hall permits levitation, every person at this performance should prepare for a close-up view of the newly painted ceiling. The power of Bettye LaVette's musical honesty and emotion could likely alter sea level along the entire southeastern coastline. You'll ask, "Where has she been?" Don't worry, she'll tell you.

In her newest CD, *Interpretations: The British Rock Songbook*, this singular artist uncovers common ancestry through compositions by the Beatles, Rolling Stones, Led Zeppelin and Pink Floyd, before concluding right where the very idea for the recording started: her visceral, show-stopping rendition of The Who's "Love Reign O'er Me" from the 2008 Kennedy Center Honors. That performance served notice that Bettye LaVette is no mere singer. An extraordinary interpreter of song, she doesn't simply shape a piece of music to suit her tastes; she is a conjurer of deep, emotional truths.

"Bettye LaVette punched a hole right through her version of Pete Townshend's 'Love Reign O'er Me,' letting all the song's emotion pour out in a way that its creators never conceived," observed the *New York Daily News*. Townshend

himself came up to Bettye after her performance, took her hands into his and said, "You made me weep."

Throughout *Interpretations*, her performances are a revelation, not just of raw emotion, but of the unbreakable ties between British rock and American blues and R&B, which when combined, catalyzed popular music. That Lennon, McCartney, and so many others who crossed the Atlantic, were deeply influenced by American music is no great secret. What Bettye demonstrates so convincingly is the degree to which rock 'n' roll and soul remain bound by bloodlines. Paul McCartney's "Maybe I'm Amazed" is transformed from a majestic pop song into a stark, almost desperate expression of devotion. Profound alienation becomes intense longing on Pink Floyd's "Wish You Were Here," and the wistful naiveté of The Moody Blues' "Nights in White Satin" matures into a deep and unshakeable lament. Bettye LaVette inhabits every song she touches. Enduring works of art float to rafters of every stage she stands on.

Please silence all cell phones and pagers, and refrain from texting. All photography, audio and/or video recording of any kind is prohibited. This performance has been arranged with the assistance of the Rosebud Agency, San Francisco, CA. www.bettyelavette.com



Coastal Glass Tinting

Automotive
Residential
Commercial



Since 1980
910-392-6860
4805 Wrightsville Ave.
www.coastalglasstinting.com

10% discount on fees for mentioning this ad

A FULL-SERVICE FIRM PROVIDING:

*Bookkeeping Services
Income Tax Planning & Preparation
Budgets & Cash Flow Projections
Purchases & Sales of Existing Businesses
Financial Statements
Business Loan Packages & Restructuring*

Exceptional Service & Reasonable Rates
Free Consultation Call 256-0300

Bruce A. Rains 

Accounting & Consulting, Inc.

1442 Military Cutoff Rd, Ste 24 • Wilmington
brucerains@bellsouth.net • www.brucerainsaccounting.com

Bob King



WILMINGTON NC • 799-3620 • 1-800-BOB-KING
www.bobking.com



DELUXE

114 market street
910.251.0333 | deluxenc.com

FRIDAY-SUNDAY, FEBRUARY 18-20
8 PM FRI • 7 & 9 PM SAT • 3 PM SUN
RAINBOW ROOM

Susan Werner

She's our most-requested "repeat" attraction, so we're trying to keep her here as long as we can ... hence the four-show stint in the Rainbow Room. Yes, you should see all four performances. They're *that* worth it.

Susan Werner is a daring, innovative songwriter with a killer live show. She makes a connection with the audience more quickly than any artist we've ever seen. By the time she's done her first three words of the evening, folks are locked in and never let go.

Boldly weaving old with new to create new genres of music when existing ones do not suit her muse, she constantly keeps audiences guessing and laughing simultaneously. Most of her work infuses traditional music styles with her unmistakable contemporary worldview, challenging listeners to experience music from a fresh, unexpected perspective.

In her 2004 release *I Can't Be New*, she delivered her contribution to the Great American Songbook by writing originals in the style of Gershwin and Porter, but from a modern woman's point of view, prompting the *Chicago Tribune* to call her "the



most innovative songwriter working today." In 2007, she blended faith and doubt in *The Gospel Truth* with original songs drawing on gospel music traditions and presenting lyrics praised by religious believers and non-believers alike. The CD was named Top Folk Album of the Year by NPR/Folk Alley and WUMB, and Susan was named Best Contemporary Folk Artist at the 2008 International Folk Alliance conference. With 2009's *Classics*, Werner delivers new arrangements of popular songs of the '60s and '70s. Drawing on her training as a classical vocalist (she has an M.A. in music history and voice performance), and the diverse talents of esteemed Boston Symphony and Pops players, *Classics* features songs chosen for the renewed relevancy of their messages, for their correlation with her own worldview, and for their potential to blossom when performed with chamber music instruments.

We won't even guess what she'll come up with next ...

Please silence all cell phones and pagers, and refrain from texting. All photography, audio and/or video recording of any kind is prohibited. Beverage service is available at all Rainbow Room performances. Susan Werner appears at Thalian Hall through the auspices of the Roots Agency, Westwood, NJ. www.susanwerner.com

The Acupuncture Alternative

CLASSICAL CHINESE MEDICINE



Karen A. Vaughn, L.Ac.

Treating all Health Disorders
Specializing in Allergy Elimination

5725 OLEANDER DRIVE, E-2 • 910.392.0870

Your Child's Future Is On The Line



In today's uncertain times, our children face many obstacles that can throw them off balance. At Cape Fear Academy, we've crafted a safety net to catch them when and if they stumble. And it's a net woven of the most resilient materials available – critical thinking skills.

Our Foundations curriculum teaches critical thinking and creative problem solving – skills that ensure your child's success in both good times and bad.

Call us today to learn more.



Cape Fear Academy

AN INDEPENDENT COLLEGE PREPARATORY DAY SCHOOL FOR GRADES PK-12. NON-DISCRIMINATORY IN ADMISSION & FINANCIAL PRACTICES. FINANCIAL AID AVAILABLE.

3900 SOUTH COLLEGE ROAD • WILMINGTON • 910.791.0287 • WWW.CAPEFEARACADEMY.ORG

COMFORTABLE SOLES

YOUR ONE-STOP SHOP FOR COMFORT FOOTWEAR

BIRKENSTOCK
Made in Germany • Tradition since 1774

dansko

MBT
physiological footwear



NAOT

KEEN

UGG
AUSTRALIA

344 S COLLEGE RD (NEAR OLD NAVY) 910.790.3878 SHIPPING & GIFT CERTIFICATES AVAILABLE

THURSDAY, FEBRUARY 24
8 PM • MAINSTAGE

Danny Ellis: 800 Voices

Danny Ellis' *800 Voices* is a stunningly poetic musical memoir of his years as a boy in Ireland's Artane Industrial School orphanage. Uplifting and inspiring, it is an unforgettable testament to the strength and power of the human heart. Released last year, the CD has received international acclaim, with Ellis named the JPF music organization's worldwide Lyricist of the Year in 2009.

The cinematic, narrative musical concert spans Danny's eight years at Artane – from days of aching loneliness to a revelatory joy and ultimate catharsis that the discovery of music eventually brought to the young Irish lad. Experiences that might have fostered broken, angered bitterness forever instead gave birth to hope, optimism, and now, a fortunate sharing of a rare, remarkable gift, blending shades of Paul Simon, Leonard Cohen and James Taylor into a singularly unique, literate musical voice.

Music has been the driving force in Danny's life since he first blew the sheen off a trombone to get into the Artane school band when he was eight. Departing the orphanage at the age of sixteen, he toured for a decade with top Irish showbands. He later worked for years as



a session singer in London's Abbey Road Studios. He toured Europe with Graham Parker & the Rumour and the Foundations, and emigrated to America in 1991.

Last spring, he performed at the National Concert Hall in Dublin, and he continues to receive accolades in the U.S. and abroad on his live performance, the remarkable lyricism of his musical story, and his journey in finding the positive, hope-filled perspective from a childhood that might have sent less resilient souls into a dark and resentful adulthood.

"Writing these songs changed me forever – and for better," Danny says. "Now, the circle is complete – the adult reaching across the past to the lost child within, saying 'hang in there kid, this is gonna work out fine.'"

"Spell-bindingly beautiful and deeply moving. Full of marvelously crafted songs, with superb lyrical twists and turns and moments of wonderful insight. The astonishing accuracy of the picture it painted had me in tears of both laughter and devastation ... An essential Irish album." — Niall Stokes, *Hot Press Magazine*

Please silence all cell phones and pagers, and refrain from texting. All photography, audio and/or video recording of any kind is prohibited. This performance has been arranged through the auspices of goingbarefoot, Durham, NC. www.dannyellismusic.com



BRING IN THIS AD FOR
A FREE FOOD & DIET CONSULTATION
PLUS A FREE FITNESS SESSION

EXPIRES 05/31/2011

Kevin DeMarco is an
A.C.E. Certified Personal Trainer
and award-Winning N.Y. Chef

910.508.4224 kevin@demarcofit.com

PADDY'S HOLLOW

Restaurant & Pub



Located in:

The Cotton Exchange
Historic Downtown

WILMINGTON, NORTH CAROLINA

Free parking in our lot



Prudential



Jane Davis
Broker/REALTOR®
Fine Home Specialist

Prudential Laney Real Estate 

803-G South College Road
Wilmington, NC 28403

Mobile 910-520-4444 Office 910-239-5834
Toll Free 800-733-1428 Fax 910-239-5177
email: janedav@aol.com www.janedavis.net

© 2010 Prudential Financial, Inc. and its related entities. An independently owned and operated broker member of Prudential Real Estate Affiliates, Inc. a Prudential Financial company. Prudential, the Prudential logo and the Rock symbol are service marks of Prudential Financial, Inc. and its entities, registered in many jurisdictions worldwide. Used under license. Equal Housing Opportunity. 



John Izzo CPA

ACCOUNTING & TAX PREPARATION

Mayfaire • 700 MILITARY CUTOFF ROAD, SUITE 221 • 910-332-1242

Scotts Hill • 120 COPPERS TRAIL • 910-686-8528

WWW.JOHNIZZOCPA.COM

Accounting Services • Consulting Services • Income Tax Services

SATURDAY, MARCH 5
4 & 8 PM • MAINSTAGE

In the Mood

The WWII Musical Revue

We once again welcome this hit-after-hit audience favorite. It's two hours of two-dozen swinging big band musicians, singers, dancers, almost every hit song from the 1940s, jitterbugging that stops your breathing – and an instantaneous, nostalgic journey to the last decade when all of America was listening to the same music – when its promise for the future wore the uniforms of the American Armed Forces.

With the music of Glenn Miller, Tommy Dorsey, Artie Shaw, Benny Goodman, Harry James, Erskin Hawkins, The Andrews Sisters, Frank Sinatra and more, ***In the Mood*** lives in a musical revue league of its own.

On radio in the 1940s, and in theaters and ballrooms, the big bands were drawing record crowds. Vocal groups and soloists sang a repertory of great songs, and for the last time in the 20th century, the entire country shared a common popular music. This body of song did much to sustain national morale during World War II, the pivotal event of the 40's. The National Archives in Washington, DC brought ***In the Mood*** to their audiences as part of their commemoration of the



50th Anniversary of WWII, and the response was extraordinary, with crowds lining up for hours before curtain time. The engagement was twice extended to extra performances.

In 1993, the Archives presented a repeat performance, out-of-doors on Constitution Avenue. Thousands attended, and many stayed to dance the night away. As a result, ***In the Mood*** began a series of tours that played to audiences across the United States during the 50th Commemoration of WWII.

Since then, ***In the Mood*** has visited Europe and has been part of the entertainment for presidential inaugurations. The high-spirited, energetic musical tribute has become one of the most popular performances on the national scene, with repeat invitations at almost every venue it's ever visited.

Take a deep breath. Don't be surprised if you have to get up and do a little jitterbug yourself around midnight tonight ... This is music that's too good to forget.

Please silence all cell phones and pagers, and refrain from texting. All photography, audio and/or video recording of any kind is prohibited. ***In The Mood*** is presented with the cooperation of Producer Bud Forrest and Gurtman and Murtha Associates, New York, NY. www.inthemoodlive.com

FRIDAY, MARCH 11
8 PM • MAINSTAGE

Galumph

Galumph is made up of three wizards named Andy Horowitz, Greg O'Brien and Marlon Torres, each of whom is much stronger and more twisted than most of us will ever be. They entwine stunning acrobatics, striking visual effects, knee-slapping physical comedy and inventive choreography into a world of outrageous imagination, beauty, muscle and refreshing merriment.

Formed in 2002, Galumph delivers a fast-paced, athletic brand of movement, distinctive for its ingenuity. Highlights include "Velcro" as seen on **The Late Show with David Letterman**, **Crook and Chase** (TNN) and the MDA Jerry Lewis Telethon, and "Clackers" that has been viewed on MTV, Showtime, A & E, **Just for Laughs** in Montreal and by over one billion television viewers around the globe. Other pieces feature experiments in human architecture set to music by Rachmaninov, Mahler and the virtuoso Czech band Jablkon.

To put today's experience in clearer context, consider this enlightening excerpt from **Free Play – Improvisation in Life and Art** by Stephen Nachmanovitch:

"Anthropologists have found "galumphing" to be one of the



prime talents that characterize higher life forms. Galumphing is the immaculate rambunctiousness and seemingly inexhaustible play-energy apparent in puppies, kittens, children, baby baboons – and also in young communities and civilizations. Galumphing is the seemingly useless elaboration and ornamentation of activity. It is profligate, excessive, exaggerated, and uneconomical. We galumph when we hop instead of walk, when we take the scenic route instead of the efficient one, when we play a game whose rules demand a limitation of our powers, when we are interested in means rather than in ends. We voluntarily create obstacles in our path and then enjoy overcoming them. In the higher animals and in people, it is of supreme evolutionary value."

We expect to see further examples of galumphing as you depart the theatre after today's performance. It's entirely permitted.

Please silence all cell phones and pagers, and refrain from texting. All photography, audio and/or video recording of any kind is prohibited. Galumph is presented through the auspices of DCA Productions, New York, NY. www.galumph.com

THURSDAY, MARCH 24
8 PM • MAINSTAGE

Cantabile

The London Quartet



This grandly entertaining, *a cappella* vocal group spans the gamut from madrigal to McCartney, or as Germany's *Die Welt* prefers – from “Monteverdi to Monty Python.”

Members of the London Quartet “Cantabile” are Michael Steffan, baritone; Mark Fleming, tenor; Steven Brooks, tenor; and Richard Bryan, counter-tenor.

Since 1982, this talented foursome has recorded 13 solo albums, with more than 2,000 live performances around the world. Their expansive career includes musicals in London's West End, galas aboard the Queen Elizabeth 2, concerts at Carnegie Hall, Covent Garden operas, guest appearances with the BBC Big Band, and their famed classical parodies in front of 40,000 people at the **BBC Proms in the Park**.

With an unusually expansive repertoire illustrating a wide range of musical styles, the quartet's concert offerings cover everything from *a cappella* favorites to the sacred music of the last millennium.

Performing with and without instrumental accompaniment, the group enjoys loyal followings for a number of its themed concerts.

Hold That Tiger presents a celebration

of popular vocal harmony, featuring non-stop doo-wop re-creations of hits by The Mills Brothers, The Four Freshmen, The Ink Spots, the Beach Boys, Manhattan Transfer, New York Voices & more.

From Stage to Screen highlights songs from Cantabile's albums **Music of the Night** and **A Tribute to Hollywood**. Cantabile appeared in the West End for over a year in the Tim Rice/Stephen Oliver musical **Blondel**, and **From Stage to Screen** presents stunning vocal arrangements, a number of which were specially written for them by Andrew Lloyd Webber's arranger, David Cullen.

Christmas with Cantabile provides unsurpassed choral purity combined with side-splitting comedy in music. “Carol” is the Christmas story told by 28 carols strung together for a total performance time of only 2 minutes long, and “The Twelve Days of Christmas” as never heard before (imagine the noise all those 12 days' worth of gifts could make!)

“One of the finest vocal groups in Europe.” — **Classic FM Magazine**

Please silence all cell phones and pagers, and refrain from texting. All photography, audio and/or video recording of any kind is prohibited. Cantabile is presented through the cooperation of Agence Station Bleue in Montreal, Canada. www.cantabile.com

SATURDAY, APRIL 2
8 PM • MAINSTAGE

Dr. Etta, Family Specialist

Comic-of-the-Year Etta May says she's finally had to set up a therapy practice because, "Dr. Phil and Dr. Laura don't know jack!" No matter what your problem is, Dr. Etta's already had it. Real life. Real problems. Real prozac. Welcome to the new two-act seminar from the star of "The Southern Fried Chicks" who's become a family specialist – with a family you'll be so thankful is not yours.

Etta May was born and raised in Bald Knob, Arkansas, the only girl in a family of ten children, which is enough in and of itself to make a girl overtly sassy. Her first career in front of an audience was as a school bus driver. She says she still believes that unruly children can be worse than a nightclub full of drunks, but she said she found a surefire way to handle the passengers: spray Armor-All on the seats, then hit the brakes anytime someone was disruptive.

In the late 1980s, Etta May went to Los Angeles to try her luck in show business. Her first acting role was in the penultimate episode of Showtime's award-winning sitcom **Brothers**. She continued working in



Hollywood, both in acting and in stand-up, landing a recurring role on the first season of **Davis Rules** with Jonathan Winters, and later appearing in the film **A League of Their Own**.

She relocated to Lexington, KY in 2000, saying "In New York and L.A., you survive. I feel like I'm living in Lexington."

Free from the pressures of the Hollywood lifestyle, Etta May focused on perfecting her stand-up routine. This move paid off when she was named "Funniest Female Stand-Up Comic" at the American Comedy Awards. Today, she performs stand-up all over the country, regaling her audiences with stories of life as a Southern "poor white trash" wife and mother – and now a forthright no-holds-barred therapist. Etta May says she knew it was time to hang out her shingle when she asked her teenage daughter if she was sexually active – and the daughter disgustingly replied "Oh mother, no – usually I just lie there."

Please silence all cell phones and pagers, and refrain from texting. All photography, audio and/or video recording of any kind is prohibited. Dr. Etta is presented through the auspices of Music City Artists, Nashville, TN. www.ettamay.com

SATURDAY, APRIL 16
8 PM • MAINSTAGE

Yesterday and Today

*The Interactive Beatles
Experience*

There's no denying that everyone has a Beatles song attached to an event in their life. **Yesterday & Today** connects the audience and performers in a way like none other. Each performance becomes a unique and remarkable event.

The audience determines the song list and even the narrative in this explosively fun, expert recreation of the music and harmony of The Beatles. This is a show about the music, how it became a worldwide soundtrack for life. No wigs. No fake accents. No impersonations. No not-feeling-the-beat. No wishing-it-would-ever-end. No not-being-able-to-squeal. Beatlemaniacs can rejoice, cause it's all here.

"I noticed if you asked somebody their favorite Beatles song, they couldn't just tell you the name of the song," says musician and show creator Billy McGuigan. "It was never just, 'The Long and Winding Road.' It was always, 'Man, when I was 16, there was this girl ...' There was always a story."

Before the performance, audience members are invited to fill out a card requesting a Beatles' song.



During the show, McGuigan calls out the name of the person on the card and has a conversation about the song and the story behind it.

"When I call out someone's first name," he said, "and read their card and tell their story, everybody sort of leans forward. It becomes a really cool give-and-take between performer and audience. It becomes about all of us together as opposed to just a performer with an audience watching. The mysterious 'fourth wall' of performance disappears. It's exciting every night. We never know what the show is going to be like."

McGuigan is still amazed at what the Beatles did in seven short years of producing music. "They were on such a creative rush," he said. "They spit out this incredible music even though they weren't musically trained. They started out as this really cool bar band and ended up being Bach and Mozart all in one."

Please silence all cell phones and pagers, and refrain from texting. All photography, audio and/or video recording of any kind is prohibited. This performance is presented through the auspices of Hyperion Productions, New York, NY. www.yesterdayandtodayshow.com

FRIDAY-SUNDAY, APRIL 29-MAY 1
8 PM FRI • 7 & 9 PM SAT • 3 PM SUN
RAINBOW ROOM

Comedian-Ventriloquist Lynn Trefzger

First seen on TV's *Star Search*, Lynn Trefzger has appeared on ABC, A&E, TNN and Lifetime, and with the Smothers Brothers, Jeff Foxworthy, Drew Carey, Faith Hill, Tim McGraw & more. She is also featured along with Jeff Dunham and Jay Johnson in the new documentary about the art of ventriloquism *I'm No Dummy*.

An Ohio resident, Lynn is a self-taught ventriloquist who found fascination with puppetry and vocal illusion even as a child. As a sought-after professional, she brings together amazing figure manipulation, exceptional skills and a quick wit to create uniquely entertaining comedy which delights young and old nationwide. Writing and developing her own endlessly inventive routines, Lynn thrives on audience interaction and finds much of her material through personal experiences on the road.

Being an audience member at one of Lynn's shows is a joy unto itself. You could wind up onstage in a hysterical conversation without any control over what you're saying. Her puppets include a tipsy camel who's stored up far too much booze, and old man Judd, so crotchety and outspoken that what comes out of his crinkly latex mouth is bound to floor you.

Please silence all cell phones and pagers, and refrain from texting. All photography, audio and/or video recording of any kind is prohibited. Lynn Trefzger appears at Thalian Hall through the auspices of DCA Productions, New York, NY. www.lynnrefzger.com



Voted Ventriloquist of the Year three times by her peers, Lynn was named 2006's Funniest Female Performer by *Campus Activities Magazine* and nominated as 2007's Funniest Female by *American Entertainment Magazine*.

Lynn Trefzger is a member of the Ohio Artists on Tour roster and has been selected for showcases by every major performing arts conference in the nation.



THE GOLDEN GALLERY
The gallery for regional imagery.

THE COTTON EXCHANGE
910-762-4651
www.thegoldengallery.com
www.johnwgolden.com

FRIDAY, MAY 13
8 PM • MAINSTAGE

Orquesta GarDel



They've been called "a locomotive of energy on steel rails, with endless momentum and irresistible motion." This 12-member beat-driven attention-getting band plays classic and modern salsa music with a sense of authenticity that music lovers crave.

Founded in 2006 by David Garcia, a professor at UNC-Chapel Hill who specializes in Afro-Cuban music studies, and Nelson Delgado, a singer and seasoned veteran of the Triangle Latin music scene, Orquesta GarDel plays classic and modern salsa music rooted in the sound of the New York-Puerto Rico connection of the 1970s represented by artists such as Rubén Blades, Willie Colón, Eddie Palmieri, Ray Baretto, and Sonora Ponceña. Having established a book of classic salsa covers, GarDel is now writing original material that reflects the band's own personality and modern sensibilities.

Comprised of both Latino and Anglo musicians, Orquesta GarDel is on a mission to bring its energetic music to both

populations in an effort to unify and celebrate the cultures. It has appeared at events and venues including Shakori Hills, the North Carolina Salsa Festival, La Fiesta del Pueblo, Saxapahaw Music Series, Festival Ritmo Latino, Rocky Mount's Fiesta Latina, the Carrboro ArtsCenter, Mosquito, Montas Lounge, the University of North Carolina at Chapel Hill, and at numerous private events.

Upon watching dancers react to GarDel's set at Raleigh's 2007 Fiesta del Pueblo, the ***Independent Weekly*** remarked that "Orquesta GarDel is reaching hurricane strength. With vocalist Nelson Delgado and a cast of some of the Triangle's freshest and finest musicians, it may well be the salsa band to be reckoned with."

The exciting vibrant music of Orquesta GarDel is a non-stop rhythmic finale to Thalian Hall's 2010-2011 Main Attractions season. If the spirit moves you, feel free to get out of your seat and just dance up a storm!

Please silence all cell phones and pagers, and refrain from texting. All photography, audio and/or video recording of any kind is prohibited. This performance is presented through the auspices of the Hudson Brown Agency, Greensboro, NC.

<http://www.myspace.com/orquestagardel>



BEANIE + CECIL

Lumina Station | 910.509.9197
www.beanieandcecil.com

Bravo! The next great performance
is closer than you think ... at *Plantation Village*.

Our resort-inspired senior living puts you within easy reach of Wilmington's impressive arts and music scene, and the security of not-for-profit continuing care.

Call today to discover just how close you are to another amazing performance.



1200 Porters Neck Road
Wilmington, NC 28411
www.PlantationVillageRC.com
(910) 686-7181
Toll-free outside NC: (800) 334-0035
Toll-free in NC: (800) 334-0240



Managed by  Life Care Services LLC

48161



*Renewing a
classic beauty
is always worth
celebrating.*

Congratulations To Thalian Hall On Your Stunning Facelift.

Wilmington Plastic Surgery is the area's foremost specialist in all types of cosmetic procedures, laser corrections and total skin rejuvenation—all medically supervised by four board-certified plastic surgeons. Our suite of advanced treatments can help you look and feel your very best.

Call 910.509.SKIN Today!



Check Out More Specials!
www.wilmingtonplasticsurgery.com

4 Board-Certified Plastic Surgeons



Wilmington Plastic Surgery

Cosmetic Surgery | Comprehensive Laser & Skin Care

WILMINGTON JACKSONVILLE WHITEVILLE LELAND

Kenneth S. White, MD, FACS Charles R. Kays, MD, DMD, FACS
Jeffrey S. Church, MD, DDS, FACS Mark W. Morgan, MD, FACS

